Alta Prov Library Dec 66
Alta Legislative Bldg

The Vulcan Advocate

COMPLETE COVERAGE OF THE COUNTY OF VULCAN
Authorized as Second Class Mail by the Post Office Department, Ottawa, and for payment of postage in cash.

53rd Year, No. 24 | THE VULCAN ADVOCATE, WEDNESDAY, JANUARY 19, 1966 | Vulcan, Alberta

Routine Business At January Town Meeting

Only a few matters other than routine business occupied the attention of councillors of the Town of Vulcan at the regular meeting held Jan. 11.

Councillors Christensen and Fulton, who are negotiating with C. L. Kuykendall for permission to drain the town sewage lagoons across his farm property reported that progress was being made. An estimate of the probable cost of constructing a contoured drainage ditch is expected to be ready soon.

The secretary was instructed to remind Alberta Utility Builders Ltd. that payment has not yet been received for repairing of the broken water main in Voisey's field last February.

The application of the National Grain Company for a provincial trade license to sell agricultural supplies was approved.

Two Candidates For Councillor In County Div. 9

Two candidates have been nominated for the office of councillor of Division Nine of the County of Vulcan. They are Joseph Stephen Dixon and Edwin W. Prater, both of Brant, and the election will take place on Saturday, Feb. 5.

Two polling places have been designated: No. 1 at the Donald Schultz residence, Brant, and No. 2 at the Redlandview Community Hall, located on the SE¼-17-18-24-4. Voting will be from 9:00 a.m. to 5:00 p.m.

C. H. Andrews is returning officer and the official result of the election will be declared at 12 noon on Monday, Feb. 7.

The election was made necessary by the resignation of Councillor J. M. McKay, who has moved to Calgary as general manager of the Alberta Hail Insurance Board.

Vulcan Rink Wins Legion Zone Playoff

The Vulcan Legion rink of John Wolfe, Ivan Haga, Gale Atkinson and Ray Wellman advanced to the district finals of the Alberta Legion Playoffs when they won the Zone Playoff at Nanton on Sunday over the rinks of Harry Dwelle of Nanton and Scott Ellis of High River, who was last year's provincial champion.

But it took five gruelling games to win the honors as the Vulcan crew lost the final of A Section to Ellis and then after winning B Section over Dwelle they had to defeat Ellis twice by scores of 9-8 and 10-8.

District Playoffs will be held in High River on Jan. 29 - 30.

First Aid Demonstration At W.I. Meeting

Mrs. C. L. Kuykendall was hostess to the January meeting of the Reid Hill WI at her home Thursday, Jan. 13. Mrs. E. Deal, vice-president was in the chair and conducted the meeting, assisted by secretary, Mrs. Jack Marshall. The punctuality draw was won by Mrs. John French and committee reports received.

Mrs. Lola Findlay, guest speaker for the afternoon, spoke on First Aid and conducted some very interesting demonstrations on all stages of emergency, especially in the home. She emphasized the importance of prompt artificial respiration in many accidents. She also showed a recent plastic "splint" and demonstrated its use on broken limbs. Mrs. Findlay's talk was much appreciated by all members, who felt she had indeed provided them with some highly useful information.

A resolution is to be presented to the Constituency Conference and ultimately to the Provincial Government, deploring the fact that the present system of taxation does nothing to encourage home owners to improve their property:

(Continued On Page 6)

FOOTHILLS BONSPIEL WINNERS

OKOTOKS EVENT and Grand Aggregate Winners. Left to right is the Blackie rink of skip Ted Percival, Doug Lindquist, Dale Clark, Jack Ball. With this trophy went transistor radios.

VULCAN EVENT. Four hostess chairs and a trophy went to the Vulcan rink of Ray Wellman, Lloyd Graham, Cy Rebalkin, Doug Smith.

STAVELY EVENT. Winners were the Champion rink of Dale Groves, Dave Hegland, Dale Keenan and LaVerne Granlin. Four cameras went to this rink. More photos on page 7.

Underwritten By Lions

Report Shows Swim Pool Loss In 1965 Was $1,919

The annual financial report of the Vulcan Memorial Swimming Pool operated by the Vulcan Lions Club, shows that a net loss of over $1,900 was incurred during the 1965 operating season.

Total receipts amounted to $3,875 of which $2,868 was from ticket sales and daily admissions and $931 from donations which included the grants of $500 from the County of Vulcan and $250 from the Town of Vulcan.

Expenses amounted to $5,795, the greater part of which was for salaries and wages.

The net loss of over $1,900 in 1965 was met by profits from the Lions Club annual turkey shoot and sale of birthday calendars. The pool is operated at a deficit every year in order to keep the cost of season tickets at a low figure so that every child can take advantage of the opportunity for recreational swimming and swimming instruction.

Details of receipts and expenses follow:

Receipts—	
Carried fwd. from 1964	$ 7.79
Refund from AGT	1.65
Grant from County of Vulcan	500.00
Grant from Town of Vulcan	250.00
Donation— Vulcan Lionettes	150.00
Donation— Kirkcaldy WI	25.00
Donation— A. L. Finlayson	6.00
Ticket sales and daily admissions	2,868.04
Swim meet collection	35.80
Town of Vulcan (for chlorine used)	31.50
TOTAL RECEIPTS	$3,875.78
Expenditures—	
Salaries and casual wages	$4,024.75
Calgary Power	128.60
C.W. Gas Co.	406.78
Telephone	33.15
Advertising	64.98
U.I.C. Stamps	27.04
Bldg. and Pool Repairs	368.98
Chemicals and misc. supplies	695.51
Membership R.L.S.S.	5.00
Swim meet supplies	35.55
Service charges	4.70
TOTAL EXPEND.	$5,795.04
Total Receipts	3,875.78
NET LOSS	$1,919.26

Re-opens In New Building

Closed for several months while their new building was being constructed, the Marble Cafe reopened last Saturday.

The cafe is still at the same location, but the new cement block building is larger than the old frame building formerly occupied by the cafe, allowing more space for booths and coffee counter.

The interior of the cafe is finished in a pleasing color scheme. To mark the re-opening, special Saturday and Sunday dinners are being offered and the proprietors will be pleased to welcome both old and new customers.

Samaritan Lodge IOOF Officers Are Installed

About 20 members of Samaritan Lodge, IOOF, journeyed to Cayley Thursday evening, Jan. 13, when District Deputy Grand Master Percival of Blackie and his installing team installed a full slate of officers of both Cayley Lodge and Samaritan Lodge.

The following officers of Samaritan Lodge, Vulcan, were installed: W. Lethby, PNG; E. Bowie, NG; G. E. Seaman, VG; W. Salvage, RS; M. R. Morrison, FS and Treas.; Earl Mote, Warden; A. J. Knive, Conductor; Max Kehr, Chaplain; W. Crossfield, RSS; L. Richardson, LSS; J. W. Deans, RSNG; Chester Rea, LSNG; Vic Fulton, RSVG; Robert Haga, LSVG; Stan Kehr, IG; J. C. MacMillan, OG.

Following the closing of the lodge, about 80 Oddfellows partook of an enjoyable oyster supper. Other visitors present were Grand Master Neilson of Calgary and members from Milo, Blackie and High River lodges.

Statutory Meeting Held

New Committee Replaces County Service Board

The statutory first meeting of the Council of the County of Vulcan No. 2 was held on Monday, Jan. 3.

At 10:20 in the forenoon, C. H. Andrews, returning officer, called the meeting to order. Those present were: F. E. Hubka, Division 1; A. W. Ulrich, Division 2; Ivan Haga, Division 3; Robert S. Irwin, Division 4; Earl Ericksen, Division 5; Jack Deitz, Division 7; M. Willard, Division 8; Frank N. Thurber, Division 10, and Donald A. McNiven, Division 11. Also present at the meeting was D. D. McQueen, secretary-treasurer.

Mr. Andrews read his official report of the nomination meeting held on Nov. 6, 1965, in which it was certified that Messrs. A. W. Ulrich, Division 2; Robert S. Irwin, Division 4; Frank N. Thurber, Division 10, and Donald A. Mc Niven, Division 11, had been re-elected Councillors by acclamation for a term of three years. Messrs. Ulrich, Irwin, Thurber, McNiven subscribed to the Offical Oath and were seated as members of the Council.

The first order of business was the election of Reeve. It was moved and carried unanimously that Jack Deitz be re-elected Reeve of the County for the ensuing term of 12 months.

Mr. Deitz subscribed to the Official Oath of Office and assumed his duties. He thanked the members of the Council for their continued support and the pleasant relationships existing in the Council. He hoped that the new year would be one of achievement.

It was moved and carried that Ivan Haga be elected Deputy Reeve for the ensuing term of six months.

It was moved and carried that D. D. McQueen be re-appointed secretary-treasurer.

It was moved and carried that Kenneth G. Gatenby be appointed assistant secretary-treasurer, whose duties and responsibilities would be defined by the secretary-treasurer.

The Councillors inspected the secretary-treasurer's bond and noted that the bond was written by the Canadian Indemnity Company for the sum of $10,000, Bond No. 29809, and that the premium had been paid to April 6, 1966.

It was regularly moved and carried that Rudy Kotkas be re-appointed assessor at the same remuneration as 1965.

It was moved and carried that Williams, Tanner, Bell and Company, Chartered Accountants of Lethbridge, be re-appointed auditors to the county at a fee of $1,500 plus expenses.

It was moved and carried that the Municipal Committee for the year 1966 be composed of Ivan Haga (chairman), F. E. Hubka, A. W. Ulrich, M. Willard and Donald A. McNiven, committee members.

It was moved and carried that Frank N. Thurber (chairman), A. McAlister, Earl Ericksen and Donald A. McNiven be appointed to the School Committee for the year 1966.

It was moved and carried that the Agricultural Committee be composed of five members.

It was regularly moved and carried that the following be appointed to the Agricultural Committee:

(Continued On Page 6)

Speaker Will Move Reply To Throne Speech

Raymond H. Speaker of Enchant, Social Credit MLA for Little Bow constituency and one of the youngest members of the provincial legislature, will move the reply to the Speech from the Throne at the opening session of the Alberta Legislature next month, according to an announcement from the premier's office.

Dr. S. Gordon Geldart, Social Credit MLA for Edmonton West, will second the reply.

The Legislature opens Feb. 17, with Alberta's new lieutenant-governor, Grant MacEwan, scheduled to read the Throne Speech. The reply will be moved the following day.

Guide Division Name Changed

The district commissioner of the Canadian Girl Guides has announced that the High River Guide Division will now be officially known as the Bow and Arrow Division.

Included in this division are the towns of High River, Arrowwood, Vulcan, Champion and Carmangay with active Guide groups and Lomond and Nanton, which at present are inactive.

Council Elects Officers

4-H Workshops Planned For Feb. 19 in Vulcan

The annual meeting of the Vulcan County 4-H Council was held January 12 in the County office. All clubs in the county were represented. Mell Munchau, 4-H Regional Representative from Lethbridge, was also present.

Plans were made for the 4-H public speaking competitions to be held in Vulcan on April 1.

The Council also decided to sponsor a Junior Leadership and Club Executive Workshop on Feb. 19 in Vulcan. An invitation is to be sent to the clubs of the Claresholm D.A. district. The President, Secretary and all Junior Leaders of each club are urged to attend.

It was the feeling of the Council members that too much emphasis was placed on the projects and not enough on the members themselves. With this in mind a committee was set up to investigate the possibility of holding a 4-H rally in the Vulcan district. This committee consisting of one adult leader and one junior leader from each club, and headed by Gordon Lucas will meet in the County office on Feb. 23 at 7:30 p.m.

Officers elected for the coming year are: President, Bob Cutler; vice-president, Leigh Williams; secretary-treasurer, the office of secretary-treasurer has been ably filled by Mr. Roth in the past. As he is leaving it was agreed to ask his successor to fill this position; sale committee chairman, Les Shaw; reporter, Mrs. Campbell.

Mr. Roth was given a vote of thanks for his service as secretary and general advisor to the Council.

1966 Eastern Star Officers Installed: Gladys Rushfeldt Is Worthy Matron

Under the capable direction of Installing Officer Mrs. Nora Campbell, P.M. and Installing Marshall Mrs. Ruth Mumby, P.M., the officers of Ferrodale Chapter No. 65, O.E.S. were installed for the year 1966.

Others assisting with the impressive ceremony were: Installing A.M. Mrs. Helen Anderson, P.M.; Installing Cond. Mrs. Reta Thomas, P.M.; Installing Chaplain Mrs. Clara Bride, P.M.; Installing Organist Mrs. Helen Clark, P.M.; Installing Warder Mrs. Edythe Joiner, P.M. and Installing Sentinel Henry Hansen, P.P.

The following officers were installed: Worthy Matron, Mrs. Gladys Rushfeldt; Worthy Patron, Harold Hansen, P.P.; Associate Matron, Mrs. Beatrice Richardson; Associate Patron, Harold Bride, P.P.; Secretary, Miss Lynetta Parslow, P.M.; Treasurer, Mrs. Shirley Franks, P.M.; Conductress, Mrs. Alice Voisey; Associate Conductress, Miss Elsie Thompson; Chaplain, Mrs. Muriel Graham, P.M.; Marshall, Mrs. Jeanette Hansen; Organist, Mrs. Margaret Richardson; Adah, Mrs. Elaine Hall; Ruth, Mrs. Hazel Mainland, P.M.; Esther, Mrs. Ina Ohler; Martha, Mrs. Mabel Anderson, P.M.; Electa, Mrs. Jeannette Sinclair; Warder, Mrs. Alberta Oldfield; Sentinel, Earland Anderson.

Mrs. Muriel Graham, P.M., was presented with her jewel and a gift from the chapter. Harold Bride, P.P., also received a presentation.

Home Planning And Remodelling School Jan. 25-26

Sponsored jointly by the Alberta Department of Agriculture and the Vulcan District Chamber of Commerce, a home planning and remodelling school will be held in the Vulcan Lodge Hall on Tuesday and Wednesday, Jan. 25-26. The school is free to all interested persons.

Planned specifically to assist people interested in remodelling their homes or who are planning a new home, all aspects of planning regarding construction will be discussed at this two-day school. The program will be conducted by Dennis Darby, Extension Engineer and Miss Dianne Hammer, Home Design Specialist.

Topics to be discussed will include Available Credit Sources; Contracts, Specifications and Blueprints; Orientation, Location and the Floor Plan; Utilities; Exterior Design; Construction Principles and Interior Design.

THE WEATHER

Chinook weather over the weekend with temperatures well above freezing on Monday, gave way to a cold front early Tuesday morning of this week. Several inches of snow fell on Tuesday and a temperature of 15 below was forecast for Tuesday night.

WINNER NOT PRESENT

Winner of the attendance draw ($45.00) at the last regular Elks Club meeting was Andy Scotter, but not being in attendance the money is carried on to the next meeting and $5.00 added for the next draw, making $50.00 for some lucky Elk.

Chamber Annual Luncheon Feb. 9th

In conjunction with the Agricultural Short Course being held at Vulcan Feb. 9, will be the annual luncheon of the Vulcan District Chamber of Commerce. Chamber officials are pleased with the acceptance of Jim Fetterly of Calgary as guest speaker at the luncheon. Mr. Fetterly, area manager for an investment firm which covers the county, is almost as well known for his prowess as an after supper speaker as he is through his business contacts, having appeared locally several times at various functions.

Election of officers will also be held during this luncheon and a nominating committee is presently organizing a new executive to guide the chamber for another year.

Joint sponsorship of the chamber with the Department of Agriculture will see a Home Building and Planning School come to the Vulcan Lodge Hall on Jan. 25 and 26. As indicated by its name, this course covers various problems and gives suggestions relating to the building of new homes or remodelling of older ones. There is no charge and anyone may attend for all or any part of the discussions.

In support of a move by other Vulcan organizations and residents to improve the service of Greyhound Bus Lines to town, the chamber passed a motion to write the company suggesting the buses come into town to discharge and take on passengers rather than at the Circle EJ B-A Service. Express and ticket purchases would still be handled at the highway service station.

The business men's bookkeeping course organized by the Chamber of Commerce started Thursday, Jan. 6, with an attendance of 11 and will continue for 11 weeks.

IGA

10c SALE

EVERY POUND OF TABLERITE MEAT IS A POUND OF EATING PLEASURE

CATELLI
Macaroni Dinner
with cheese, 7 oz.—
.10

JELLY RINGS McGavins ..... .39
TEA BAGS Red Rose, plus 15 Free, 60's ..... .85
INSTANT COFFEE Top Valu, 10 oz. 1.69
CLARKS SOUP Vegetable, 10 oz. ..... .10
MEAT SPREAD Clark's Assorted, 3 oz. ..... .10
SPAGHETTI & MEAT BALLS. Chef, 15 oz. 2/.65
BEEFARONI Chef, 15 oz. 2/.65
PRUNES Valleyview Economy, 2-lb. pkg. ..... .49
LUNCH BAGS Zee, 20's ..... .10

DOG FOOD
Skippy, 15 oz.—
.10

WHEAT PUFFS
Prairie Maid, 5 pints—
.10

NABOB
Jelly Powders
Assorted, 3-oz. pkg.—
.10

Sno Cap Plums
15-oz. tins—
6 FOR 1.00

GRADE "A" WHOLE
Frying Chicken
Young, tender and meaty (Save 8c lb.) Lb.—
.43

Veal Roast Boneless. Lean rolled shoulder. (Save 10c lb.) Lb. ..... .59

Pork Loin Roast Boneless. No waste, eat every pound you buy (Save 16c lb.) Lb. ..... .89

RING SAUSAGE Swifts Premium. Fine Garlic and Bologna. (Save 10c lb.) Lb. ..... .49
BULK WIENERS A.C. Bulk. A delicious budget stretcher. (Save 10c lb.) Lb. ..... .43
PAN READY WHITEFISH Just pop-em in the pan. (Save 10c lb.) Lb. ..... .49
SLICED BACON Farm Brand. Rindless Side. (Save 14c lb.) Lb. ..... .89

Pork & Beans
Clark's, 15 oz.—
.10

Fancy Cookies 135 biscuits ..... .99
Baby Food Heinz Strained and Junior, (not meat dinner) 5 oz. ..... .10
Sardines Brunswick, 4 oz. ..... .10
Coffee Maxwell House, 10c Off, 1 lb. ..... .75
Tom. Juice Clarks, 48-oz. tins ..... 3 FOR 1.00

Scott Tissue
Assorted, 100's—
.10

GLOSSETTES Lowney's, Raisins and Peanuts, 12 oz. ..... .55
MAPLE BUDS Lowney's, 12 oz. ..... .55
FANCY COOKIES Honey Boy ..... 3/$1
PUDDINGS Christmas. Special, 1-lb., each ..... .59
CHRISTMAS CAKES 1 lb., each ..... .49
POP Non returnable. 6 bottles ..... .59

IGA DAIRY PRODUCTS

CHEESE SLICES Kraft Canadian, 16 oz. ..... .69
MARGARINE Kraft Parkay, 2-lb. pkg. ..... .69

IGA TABLEFRESH PRODUCE FOR YOUR EATING PLEASURE

NEW CARROTS 3-lb. cello ..... .39
ORANGES 3 doz. 1.00
NEW CABBAGE California ..... 2 lbs. .29

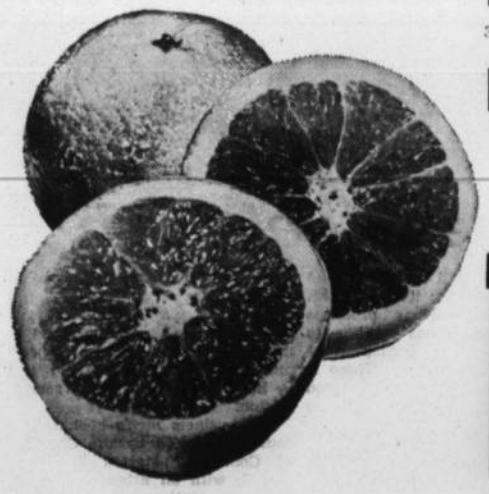

GRAPEFRUIT
10 For 1.00

PEACHES
IGA ripe and ragged, 15-oz. tins—
2 FOR .49

RICE
Top Valu long grain, 2-lb. pkg. ..... .39

MAZOLA OIL
32 oz. ..... .95

IGA FROZEN FOODS

MEAT PIES Puritan Chicken, Beef, Turkey 3/.95
YORK PIES Apple or Raisin. 24 oz. ..... .55
LEMON JUICE Top Valu, 12-oz. tins 4/.55

Green Lake Peas
2 2-lb. pkgs. **.85**

Noble Blade Sales & Service
Your Tillage Headquarters

- NOBLE BLADES & DRILLS
- VERSATILE
- MORRIS ROD WEEDERS
- B.C. BEARINGS
- WELDERS' SUPPLIES
- WISCONSIN MOTORS

New and Used Machines
PHONE 485-2333 VULCAN

Royalite Oil Products
We handle a Special Winter Furnace Oil — the Best Stove Oil on the market. Try it and see.
AND WELCOME TO THE WONDERFUL WORLD OF "WINDFALL"
NEW AND USED NOBLE BLADES
R. O. BERTRAND
Phone 49 MILO, ALTA.

Annual Suit Sale
FIRTH BROTHERS
20% Discount
on all
Made-to-measure Garments
20% Discount
—on—
STOCK SUITS — SPORT JACKETS
SLACKS — CASUAL JACKETS
This is an excellent saving and an honest discount.

McASKILE'S MEN'S AND BOYS' WEAR LTD.

Auction Sales

— AUCTIONEERS —
BOB LAUSEN GERRY GOING
— LAST WEEK'S MARKET REPORT —
The cattle market is fully steady on all classes. Good to Low Choice Butcher Steers $23.50 to $25.50 with strictly choice kinds higher; Good to Low Choice Butcher Heifers $19 to $22 with choice higher; Good Cows $14 to $16; Bulls $15 to $17; Good Feeder Steers $20 to $23, some higher; Good Feeder Heifers $15.50 to $18.50; Good Stock Steer Calves $23 to $26; Good Stock Heifer Calves $18 to $22; Good Fat Butcher Heifer Calves $21 to $23.
Our pig market is high— Piglets $10 to $12; Good Weaner Pigs $12.50 to $15; Good Feeder Pigs $15.50 to $38; Good Sows $80 to $115; Boars $15 to $50; Milk Cows $125 to $200; Baby Calves $12 to $40.
REGULAR SATURDAY SALE, JANUARY 22nd, AT 11:00 A.M.— PIGS AND MILK COWS.
REGULAR TUESDAY SALE, JANUARY 25th, AT 11:00 A.M.— BEEF, CALF AND FEEDER.
Open Monday evening until 11:00 p.m.
Bring your cattle on Monday for better returns.
FOOTHILLS LIVESTOCK POOL LTD.
PHONE 652-3022 HIGH RIVER
We Also Offer You Complete Auction Service and Sale Management for All Farm and Specialized Types of Sales.
Merv. Edey— 652-7158 Norm Edey— 652-7140
Bob Lausen— 2005, Strathmore

STORY TIME. John Drainie, the versatile Canadian actor closely identified with Stephen Leacock (in which portrayal he is seen above) is heard every afternoon Monday to Friday on the CBC radio series, Stories With John Drainie. Now in its seventh year, the program has broadcast about 1400 stories by Canadian writers.

District News

REDLANDVIEW

Sympathy of the community is extended to former residents of the district Mr. and Mrs. B. Metheral on the death of Mrs. Metheral's father Pat Kelly at High River on Dec. 21.

Miss Shirley and Graham Markert of the university in Edmonton were weekend visitors at their farm home.

Friends of Morgan Snow will be pleased to know that he has been promoted from the rank of Major to Lieutenant Colonel on his transfer from the army base in Anchorage, Alaska to Fort Ord, California.

Sympathy of the community is extended to Mrs. Margaret Hanna and the Schuler families on the accidental death of relatives Mr. and Mrs. Edward McComb of Claresholm on January 11.

Mr. and Mrs. Gentry Ohler of Stavely were supper guests at the home of Mr. and Mrs. Arthur Cutforth on Monday.

Mr. and Mrs. Don Humphrey and family of Edmonton were recent visitors at the home of Mr. and Mrs. Jack Deans.

Alvin Jacobson was a business visitor to High River one day last week.

Mr. and Mrs. Bill Cutforth were Barons visitors on Saturday.

Miss Lynell Fulton whose birthday was on January 13, entertained a group of eight young ladies to a pyjama party at her home on Saturday night.

Among the visitors to Lethbridge last week were Mr. and Mrs. John Schierman, Mr. and Mrs. George Hartung and family and Sharon Sailer.

Mr. and Mrs. Arthur Cutforth and W. T. Ohler were visitors to Calgary on Thursday.

Dinner guests last Sunday at the home of Mr. and Mrs. Neil Giles were Mr. and Mrs. C. Robinson and family and Mr. and Mrs. D. Angus and family all of Calgary.

LADIES SUNSHINE CLUB

Mrs. Hazel Giles was hostess to the ladies of the Sunshine Club on January 12 with 13 members, two honorary members and one visitor in attendance.

With President Mrs. Dale Markert in the chair the meeting was brought to order by the singing of several old melodies. Correspondence consisted of thank you notes from Mr. and Mrs. Bert Metheral and Mr. and Mrs. George Fulton and Lynell. The program for the New Year was compiled and membership fees paid..

A delicious lunch served by the hostess assisted by Mrs. Edith Dunham brought a most pleasant afternoon to a close. Mrs. Thora Burrell won the tea prize.

MOSSLEIGH

U.C.W. ANNUAL MEETING

The annual meeting of the Mossleigh UCW was held at the home of Mrs. Bob Clemons.

Reports of committees showed an active year. Plastic bags and pill bottles were sent to India; 14 pounds of nylons were sent to Korea; 45 pounds of children's clothing were sent to Duffield and one pound to Kitimat; 300 pounds of used clothing sent to Overseas Relief and 280 pounds to mental institutions. Old greeting cards and stamps were sent to the Canadian Bible Society. Cards, gifts and flowers were sent to patients, shut-ins and senior citizens.

Cash on hand Jan. 1, 1965 was $303.25. The sum of $437.90 was raised during the year and expenses unified budget was $69; manse $150; general pastoral expenses $250; welfare $33.10 and donations $15, leaving cash on hand $224.05. The executive will continue to serve office fo 1966.

Circular masonry towers were built where native stone was too hard to be squared for corner construction.

MILO

Mr. and Mrs. C. L. Beckner and Mr. and Mrs. John Ivers and Leslie motored to Calgary on Monday. Mrs. Ivers and daughter remained to spend a few days at Calgary.

Ralph Hall was a hospital patient at Vulcan for a few days this week.

Whitefish season at McGregor opened up on Saturday, Jan. 14.

The senior hockey team played their first game of the season on Tuesday when they motored to Lomond. Score was 12-5 in favor of Lomond.

Mr. and Mrs. Ken Stumpf, Doug and Bob and Jim Thomson attended the hockey game at Lomond on Friday night when Gleichen midgets played the Lethbridge midgets.

Mr. and Mrs. Glen Dishaw are holidaying at points in the U.S.A.

The 12 and 14 and under hockey teams played host to the Champion teams on Saturday afternoon. Score for 12 and under was 8-0. Scoring was: Ian McCallum 2, Darrell Gorzitza 2 and Bob Stumpf 4. Larry Clements got his second shutout. Score for the 14 and under was 7-3. Scoring was by Allan Gorzitza 1, David Zaytsoff 2 and Doug Stumpf 4.

The senior hockey team motored to Vulcan on Sunday afternoon and were defeated by a score of 11-5. By all reports this was a rough game.

The 12 and under hockey team motored to Lomond Sunday afternoon and the game ended in a tie. Scoring was by Larry Clements 1, David Zaytsoff 3 and Bob Stumpf 3.

Lawrence Clements spent the weekend with his family here.

Those attending the Lions Mid-Winter conference at Red Deer on Friday and Saturday from the Milo Club were Lions Lloyd Armstrong and his wife Betty and Lion Bill Black and his wife Rita.

Aubrey Gore, Bob, David and Donald Deitz are curling at Banff.

Mrs. Steve Fluter accompanied by Mrs. Erwin Unrau and boys were Lethbridge visitors one day this week.

PETERSON
FARM EQUIPMENT LTD.
JOHN DEERE DEALERS
STURDIE OILS
GOODRICH TIRES
Milo, Alta.
— PHONE 7 —

DENTAL ARTS DENTAL LABORATORY
Ste. 4, Metropolitan Bldg. (Upstairs), Lethbridge
Phone: Bus. FA 8-4095
ART DIETRICH, Manager

Financial Management Services

1. Instalment Savings Plans — a proven way of accumulating specific sums of money over a period of years.
2. Single Payment Certificates — with guaranteed investment values.
3. A Balanced Mutual Fund — Investors Mutual of Canada Ltd., Canada's largest mutual fund. Emphasizes reasonable income, stability and capital gain potential.
4. A Mutual Fund For Growth—Investors Growth Fund of Canada Ltd., emphasizes long-term capital gain.
5. Tax-Deductible Registered Retirement Plans — fixed interest, equity and balanced plans for individuals and groups.

Find out about the many Investors Syndicate plans available to you. Contact your Investors Man.

C. G. "Cam" Thompson
255-0856 263-7230
20 Chinook Drive
Calgary, Alta.

Investors SYNDICATE LIMITED
Or mail this coupon
Without obligation, please send me more information.
NAME .....
ADDRESS .....
CITY/TOWN ..... PROV. .....

Who benefits from AGT's expanded communications program?

You do . . . as one of a half-million Albertans linked with the AGT system who demand, and get the finest service at rates among the lowest in the nation. You do . . . as a citizen of Alberta, because AGT's record-breaking expansion program is giving a boost to Alberta's economy. But specifically . . . what are some of the benefits you receive as a telephone subscriber?

DIRECT DISTANCE DIALING

By the end of 1965 AGT will have provided fast, convenient Direct Distance Dialing to 65 Alberta communities.

INSTALLATION OF UNDERGROUND CABLES

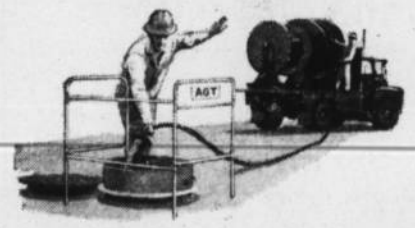

During 1965 your telephone company will place 8,000 miles of cable underground – out of the elements and out of trouble.

MORE DEPENDABLE, FASTER TELEPHONE SERVICE

This year a further 39 exchanges will be converted to dial telephones to speed service and improve efficiency.

ADDITIONAL MICROWAVE SERVICE

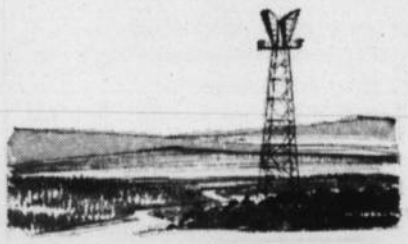

To handle the ever-growing number of long distance calls AGT will spend $4,000,000 in micro-wave construction in 1965.

Since 1945 AGT has invested over $200 million in new and improved services. These construction dollars pouring into Alberta's economy mean more telephone jobs and more jobs for supporting industries. They contribute to the prosperity of Alberta and of every community AGT serves. Because of this continuing policy of expansion and improvement, the value of your telephone service has never been greater.

AGT ALBERTA GOVERNMENT TELEPHONES

Annual Light Bulb Sale
AND BOTTLE & BATTERY DRIVE

— of the —

Vulcan Lions Club

SATURDAY, JANUARY 22nd

Total proceeds for Scout-Guide Association

COMING SOON!

EVANGELISTIC CRUSADE

—with—

Rev. Don Cantelon

of Edmonton, Alta.

- Canada's Foremost Gospel Accordionist
- Vocalist and Hymnwriter
- Dynamic Speaker
- Prays for the Sick

VULCAN PENTECOSTAL TABERNACLE

JANUARY 25th to 30th

Tuesday to Friday at 8:00 p.m.
Sunday— Sunday School at 10 a.m., Morning Worship 11 a.m.

SUNDAY, JANUARY 30th, 7:30 P.M.
AT THE VULCAN LODGE HALL

Pastor J. F. Lynn, Phone 485-2352 YOU ARE INVITED!

COUNTY OF VULCAN NO. 2

NOTICE OF ELECTION

Election by Electoral Divisions

Public notice is hereby given that an election will be held for a councillor for Electoral Division Number 9 of the County of Vulcan No. 2 for the year 1966, and the election will take place on Saturday, the 5th day of February, 1966, from nine o'clock in the forenoon to five o'clock in the afternoon.

The electoral division has been provided with the following polls:

Poll No. 1 is at Donald Schultz Residence, Brant, Alberta.

Poll No. 2 is at Redlandview Community Hall, SE 17-18-24-4.

I will, at the County Office, Vulcan, on Monday the 7th day of February, 1966, at twelve o'clock noon, sum up the votes and declare the result of the election.

Given under my hand at Vulcan this 10th day of January, 1966.

C. H. ANDREWS,
Returning Officer.

CITATION Pre-finished Panelling

AUTHENTIC WOOD PATTERNS ON DURABLE HARDBOARD

4' x 8' — 5 SELECTIONS
TEAK — ASH — WALNUT — CHERRY — ELM
INTRODUCTORY SPECIAL ..... **$5.25** sheet

Easy Budget Plans For All Home Improvement Purchases.

REVELSTOKE BUILDING MATERIALS LIMITED

Dick Hammer, Mgr. VULCAN Phone 485-2037

Try Advocate Classifieds

MINOR HOCKEY WEEK STARTS SATURDAY, JANUARY 22

DON'T SEND - TAKE YOUR BOY TO THE ARENA

A full week of hockey and ice sports is planned for Vulcan commencing Saturday night. This is sponsored by the Vulcan Minor Hockey Association of which Keith Aiken is president and Harold Purdy vice-president. Through next week junior and senior hockey and broomball will be featured.

District News

BRANT

On November 6 S. R. Graham drove Mrs. Graham to Conrad, Montana. She and her sister Minnie then went to Minnesota due to the illness of their brother. While there they visited friends and relatives from Little Falls to Minneapols. Mr. Graham met her in Conrad and they arrived home on December 20.

Mr. and Mrs. Dave Baskin, Donna and Dale of Whitecourt were callers at the homes of R. D. McDonald and F. W. Burley on New Year's Day.

Mr. and Mrs. Fred Burley and children spent New Year's with Mr. and Mrs. Bill Burley.

Michael and David Payce spent the New Year's weekend in Calgary with their grandparents, Mr. and Mrs. (Emma) Tony Dancer.

Mr. and Mrs. Fred Payce, Mr. and Mrs. Henry Bateman and Mr. and Mrs. Bob Edgerton and their children attended a family dinner on New Year's Day in Calgary at the home of Mr. and Mrs. Stewart Walbauer.

Twenty-five members of the family of Mrs. B. F. Prater attended a dinner in Blackie last Sunday at the home of Mr. and Mrs. J. Edgerton. It was a farewell get-together for Mrs. Ken Horness (Arlene) and her children who will be leaving shortly to make their home in Edmonton. Sergeant Horness is spending a few days in France with the RCAF.

Mrs. Don Shultz returned on Wednesday after motoring with her sister Blanche, and her brother George, to Kimberley, B.C. where they were called due to the illness of Jim Murphy, their brother. Mr. Murphy will be hospitalized for another month.

Miss Billie Jean Jackson celebrated her fifth birthday on January 9 with a family dinner party. Mr. and Mrs. Calvin Johnson and Mrs. Winnie Jackson were her guests.

The Grade 5 and 6 Class at the Brant school held a farewell party in the gym on Thursday afternoon for Miss Betty Horness who will be leaving shortly for Edmonton. She was presented with a gift on behalf of the class. Awards were also presented to Donna Tolley and Sharon and Shirley Dingwall for the quality of their schoolwork during the past month. Miss Donna Eliuk was master of ceremonies.

Friends are sorry to learn that Jean Olsen's mother, Mrs. Gus Spankie, underwent surgery and is hospitalized in High River, and wish her a speedy recovery.

Steve Dixon acted as the representative of the Blackie Seed Cleaning plant at the annual Convention of the Alberta Co-operative Seed Processors' Board in Edmonton on Monday and Tuesday of this week.

About 30 persons attended the Alberta Wheat Pool delegates' meeting at the Brant Church Hall on Thursday. Colored pictures of Bermuda were enjoyed. Karl Christofferson then gave a report on the Wheat Pool conference which he attended as delegate. A lovely lunch was then served by Mrs. W. S. Wylie assisted by Mrs. Oscar Jorstad.

UNITED CHURCH

The Board of Stewards of the Brant United Church met in the church hall on Tuesday evening wth the chairman, E. W. Prater in the chair. The purpose was to draw up the budget to be presented the congregation at its annual meeting which is to be held on January 23, at 2:30 in the church hall. Eight members of the board were present. Wayne Shortt gave the invocation and the benediction. Plans were made for a pot-luck supper and an auction sale of baked goods in the very near future. Watch for the date.

UNITED CHURCH WOMEN

The January meeting of the Brant UCW was held in the church hall on Thursday with 12 present. Mrs. S. R. Graham lead the devotonal taking as her theme Faith for the New Year. The hymn was He Leadeth Me.

Mrs. Una Burley then introduced the new president, Mrs. Carol Jackson who welcomed the new member Mrs. June Jones, and the other members. Mrs. Una Burley is taking over the office of treasurer and Mrs. Jones that of program convenor.

It was announced that $25 has been collected by UCW and sent in as donations to the Canadian Bible Society. Roll Call was New Year's resolutions. Pollyannas were drawn for for the New Year.

Following the meeting a lovely lunch was served by Mrs. Una Burley and Mrs. Gwen Christofferson. Mrs. Eva McKay was hostess for the afternoon.

BLACKIE

Following choir practice last Wednesday surprise birthday parties were held for Margaret Suitor and Gordon Howden in the church basement. Thirty five took part in contests and games which were followed by a lunch and social hour.

Blackie residents welcome Mrs. Nels (Verna) Jensen of High River and K. P. Isdister of Lethbridge to the staff at the Royal Bank. Mervin Cox, who has been here for some time has been transferred to Grande Prairie.

Ken Suitor is employed as second man with the Alberta Wheat Pool at Milo.

Mr. and Mrs. J. D. Eamor are spending an extended holiday in Arizona.

The Chamber of Commerce supper will be held January 26.

BRIAR DISTRICT PLAYDOWN

The Blackie Ladies Curling Club were hosts to the No. 8 Ladies Briar Playdowns January 10. Rinks from Nanton, Okotoks, High River and Blackie took part in a double knock out competition. The Evelyn Johnson foursome of Okotoks with Twila Irving third, Betty Beaty second and Lucille Cole lead were victorious over the Jen Ellis rink from High River. The Johnson rink will continue in Briar play in Lethbridge February 1, 2 and 3. Personnel of the Ellis rink were Wilma Money, Roxey Ashmore and Louise Randle.

Following the regular meeting of Fairview Rebekah Lodge a joint installation ceremony was held with officers being installed into office of Fairview Rebekah Lodge No. 115 and Plainview No. 106 by Deputy Marshalls, John Webb and Joan Laycraft.

The January meeting of the Afternoon UCW was held at the home of Mrs. McLean with 12 members present.

HERRONTON - FARROW

The Farrow United Church held their congregational meeting with R. McWilliam. Harry Weber and Frank McNiven are now on the church board. It was decided that each family be responsible for the repair and refinishing of one pew.

Get well wishes are extended to Lloyd Pedersen, Mrs. Melvin Raycraft and Mrs. Ray Lowery.

The Herronton Community Club held their card parties on Saturday night with Mrs. Dennis Sewell, Mrs. Joe Howe, Mrs. Lorne Maisey and Mrs. Dan McNiven as the hostesses. Overall winners were: Men's high, Doug Lindquist; men's low, Gordon Richardson; ladies high, Mrs. Doug Lindquist and ladies' low, Mrs. Brian Perry. Prizes were reclining lawn chair, stainless cutlery and ash trays.

Mr. and Mrs. Gordon Richardson of High River were overnight visitors at the home of their daughter, Mrs. Dennis Sewell and family.

Mr. and Mrs. Frank Thurber, Mr. and Mrs. Ed Rainey, Mr. and Mrs. Urban Bricker and Mr. and Mrs. Wm. Groeneveld have all left for a motor trip to Arizona.

Production Workers

required by

Watson Industries (Alta.) Ltd.

CLARESHOLM, ALTA.

for

Winter Work

QUALIFIED WOMEN ALSO PLEASE APPLY

LEO MARTIN

235-3311

MAN, THAT'S NEAT

Yesiree! If you want your youngsters to have that neat, well-groomed look, then bring your laundry and dry-cleaning to us for best results!

Vulcan Coin Cleaners & Laundry

Phone 485-2492 Harold Boutland, Owner

HOME PLANNING AND REMODELLING SCHOOL — 1966

10:00 a.m. — 4:00 p.m.

Tues., & Wed., Jan. 25th & 26th

— VULCAN LODGE HALL —

FIRST DAY—

10:00 a.m.— General Introduction.
10:20 a.m.— "Available Credit Sources"
V.L.A.— Bob Baptie, Calgary.
F.C.C.— Bedford Warren, High River.
Local Bankers— Wally Taylor and Bert Hanley.
11:00 a.m.— "Contracts, Specifications and Blueprints"
12:00 Noon— Lunch Break.
1:00 p.m.— "Orientation, Location and the Floor Plan"
2:45 p.m.— Coffee Break.
3:00 p.m.— "Utilities"
Plumbing and sewage.
Heating.
Wiring.

SECOND DAY—

10:00 a.m.— "Exterior Design"
11:00 a.m.— "Construction Principles"
12:00 Noon— Lunch Break.
1:00 p.m.— Continued "Construction Principles"
2:45 p.m.— Coffee Break.
3:00 p.m.— "Interior Design"

EVERYONE WELCOME!

If you are unable to attend both days, you are welcome to attend the sessions you are most interested in.

This school is sponsored jointly by the Alberta Department of Agriculture and the Vulcan District Chamber of Commerce. The program is being conducted by Dennis Darby, extension engineer and Miss Diane Hammer, home design specialist.

— NO ADMISSION CHARGE —

WARNING

COYOTE CONTROL

TO RESIDENTS OF THE COUNTY OF VULCAN

Dangerous Poison Baits have been set under the Alberta Agricultural Pests Act, Regulation 380/59. These baits have been set legally, warning posters have been placed and residents are warned to keep dogs and any other animals away from such baits. Warning posters have been placed on gates entering such fields. Tampering with or moving 1080 baits is illegal.

The following are the land locations where the baits have been set:—

N.W. ¼ — 29 - 17 - 19 - 4
N.W. ¼ — 9 - 20 - 19 - 4
S.W. ¼ — 27 - 18 - 20 - 4
N.E. ¼ — 27 - 15 - 25 - 4
N.W. ¼ — 18 - 16 - 16 - 4
N.W. ¼ — 30 - 19 - 24 - 4
N.E. ¼ — 3 - 34 - 21 - 4

Agricultural Committee, County of Vulcan, No. 2
Ken Houlton, Agricultural Fieldman.

AUCTION

Stavely Livestock Commission Co.

SALES EVERY THURSDAY

— AT 1:00 P.M. —

We are now equipped to sell all classes of hogs.
Hogs will be sold at 1:00 p.m. sharp.

Complete Branding, Vaccinating and Order Buying Service. Short Trucks and Cattle-liners at all Markets.

Sales Conducted by:—

Christie, Crowe & Co.

Owners and Auctioneers

SALE RING— PHONE 50, STAVELY

Jim Crowe, Phone R806, Stavely — Lic. No. 410
Herb Christie, Phone 223-2667, Taber — Lic. No. 231

WHY
can non-drinkers enjoy savings on AUTO INSURANCE?

If you are a non-drinker, it will pay you to compare Abstainers' rates with your present rates today.

Call

J. Lundy Findlay

Phone 485-2628 or Res. 485-2061
VULCAN — ALTA.

ABSTAINERS INSURANCE COMPANY

Dr. Clifford A. Palmer
OPTOMETRIST
EYES EXAMINED
407 - 5th St. South
Lethbridge
Phone 327-4222

DONRON Sales & Service Ltd.
Phone 485-2162

THIS WEEK'S SPECIAL:
1959 Mercury
½-TON
$1050

District News

CHAMPION

Miss Teresa Griffin celebrated her eighth birthday on Tuesday, Jan. 11 with 11 of her Grade two school class. Games and a delicious supper were enjoyed by all.

Mr. and Mrs. Walter Griffin and Mr. and Mrs. Frank Griffin were Calgary visitors last week.

Miss Teresa and Trudy and Gary and Dale Griffin, Miss Betty Lynn Warren, Miss Robin McGrail and Jeffrey McGrail were participants in a piano recital at the home of their piano teacher, Mrs. Fay Smith. Duets and solos were very much enjoyed.

Mr. and Mrs. W. Griffin and family were Saturday visitors to Lethbridge with Miss Ethel Griffin.

Wm. Mullinger and Mrs. Fred Puzey accompanied Mr. and Mrs. F. Griffin to Calgary.

A speedy recovery is wished Penny Bloxham who underwent an appendectomy last week in the Carmangay hospital.

Mr. and Mrs. Ted Harker and family of Lethbridge were Sunday visitors at the home of Mr. and Mrs. Donald Clifford.

Judy Jones of Lethbridge spent a few days of last week at home with her parents, Mr. and Mrs. S. L. Jones.

Mr. and Mrs. S. McDonald and family of Calgary were Sunday visitors at the home of Mr. and Mrs. S. L. Jones recently.

Mr. and Mrs. M. (Skip) Jones of Edmonton visited over the weekend at the home of Mr. and Mrs. Dave Causey.

Mr. and Mrs. Sev Pasolli, Mr. and Mrs. H. Fath, and Mr. and Mrs. R. Fath were Lethbridge visitors on Tuesday of last week.

Mrs. Jean Stewart of Calgary was a brief visitor in town on Sunday.

Mr. and Mrs. K. Stephenson and girls were Lethbridge visitors on Saturday.

Eddie Ohlheiser, small son of Mr. and Mrs. M. Ohlheiser was a patient in the Carmangay hospital for a few days last week.

Sympathy of the district is extended to Mrs. Bill Jensen of Lethbridge on the death of her brother at Bow Island.

Mr. and Mrs. Pete Olson were Lethbridge visitors last Monday.

District sympathy is extended to the family of the late Mrs. Rhodes.

Colleen Clifford entertained a number of little girl friends on Monday, Jan. 17. The occasion was her 7th birthday anniversary.

Byron Matlock was host to a number of his grade one friends at a Birthday party recently.

Leslie Petronech of Calgary visited at the home of her mother over the weekend.

Judy Fleetwood of Calgary visited at the home of her parents over the weekend.

Norma Ferguson and Monica Ulrich of Edmonton spent the weekend at home with their parents.

Mrs. Herta Aninger left to spent several weeks in Toronto, Montreal and different points in the United States to visit with friends.

UNITED CHURCH WOMEN

Unit 2 of the Champion UCW met at the home of Mrs. H. Warren on Tuesday evening. Eight members were present. Mrs. D. Clifford is the new chairwoman and Mrs. R. Jensen is the new recorder for the Unit. Mrs. K. Stephenson led the devotional.

During the business meeting it was decided to serve the Eastern Star Banquet again this year. The Irish concert to be held on March 18, was discussed, Mrs. Clifford and Mrs. R. McGrail are to be be looking for talent. The members were reminded of the UCW Workshop to be held in the church parlors on Monday, Jan. 17 from 9 till 4:30. The next meeting will be held at the home of Mrs. Don Clifford on Feb. 8.

The hostess served a lovely lunch to bring the evening to a close.

BROWNIES

The Brownies entertained their mothers on December 21. They each presented their mother or a friend with a gift that they had made in Brownies.

Service Stars were presented to Lou Anne Clifford, two years; Gloria Bjornson and Heather McLean, one year.

The following badges were presented: Artist, Maureen Matlock, Lou Anne Clifford and Grace Hummel; Gardener, Grace Hummel; Toymaker, Grace Hummel. Two Golden Hands were presented, one to Maureen Matlock and the other to Grace Hummel.

Sixer stripes also were presented, Maureen Matlock, Sharon Long, Lou Anne Clifford and Grace Hummel. Seconds were presented to Linda Fath, Laurie Middleton and Marlene Kranzler.

Hockey for this week saw the juveniles defeat the senior team on Thursday evening. The bantams played Vulcan on Friday night and were defeated. On Saturday the bantams and the 12 and under team went to Milo where both teams were also defeated.

MRS. ALICE RHODES

A former resident of Champion, Mrs. Alice Rhodes died at Raymond on January 10, 1966, at the age of 77 years.

Born in England in 1888, Mrs. Rhodes came to Champion in 1919, moved to Bellevue in 1922 and to Vancouver in 1929, moving back to Champion the same year and to Hillcrest in 1941.

Surviving are her husband, Ernest, of Hillcrest; one son, Les, of Medicine Hat; two daughters, Mrs. J. Ethel Curry of Hillcrest and Mrs. O. E. (Ivy) Matlock of Warner; one sister, Mrs. Lavina Cartlige in England; eight grandchildren and 13 great-grandchildren. She was predeceased by one son, Ernest, in 1960.

Funeral services, conducted by Rev. Bruce Fyke, were held in the Champion United Church on Friday, Jan. 14, with interment following in the family plot at the Champion cemetery. Martin Bros. of Lethbridge were in charge of arrangements.

MRS. IRMA JOHNSON

Funeral service was held in Calgary January 18 for Mrs. Irma Karoline Johnson, aged 83, a resident of southern Alberta for 59 years and a pioneer of the Champion district.

Born in Karlshamm, Sweden, Mrs. Johnson moved to Calgary in 1907 from New York. The same year she moved with her husband to a homestead in the Champion district, where they farmed until 1938, when they moved back to Calgary.

Mrs. Johnson was predeceased by her husband, Carl, in 1946. She is survived by one son, Carl, in Lethbridge; one brother, Hugo Johnson, Goodhue, Minn.; two grandchildren and three great-grandchildren.

Rev. Nelson R. Mercer officiated at the service and interment was in the Union cemetery.

BERRYWATER

Thursday visitors to the Wm. Sharpe Sr. Home were Mr. and Mrs. Lewis Greaves of Majorville and son Lyle who is attending college at Pasedena, Calif.

Mr. and Mrs. Bill Sharp, Sr., were Sunday visitors to the Sandy Henry home in Majorville.

Debbie and Jimmy McCaskill spent Sunday visiting at the Frank Love home while their parents were guests of the Cliff Loves.

Mr. and Mrs. Carson Love were Calgary visitors Tuesday where Danny received dental care due to a skating accident.

Mr. and Mrs. Stan Wickstrom were Calgary visitors Thursday accompanied by Hazel Smith.

Wayne Whitford and two of his friends were guests of the Vic Deals for several days last week.

Victor Deal motored to Calgary last Friday and brought George Deal home from the hospital.

F.W.U.A. MEETING

Mrs. Ruth Smith was hostess to the Berrywater FWUA meeting on the afternoon of January 10 where one visitor and 13 members were welcomed.

Mrs. Betty Wickstrom acted as secretary in the absence of Mrs. Reta Love.

Roll call was answered by the members naming one benefit of the pension plan program or suggestions for 1966 activities.

A thank you letter was read from the Unitarian service for the Christmas donation for Donka. His monthly letter was also read and enjoyed.

In a letter from FWUA director, Mrs. Betty Papp, it was suggested that the locals attend a joint meeting to hear a report on the annual convention and to hear Mrs. Milt Ward talk and view slides on her trip to Ireland. It was noted that the trip to Hawaii for two sponsored by the junior FWUA was won by Olive Crawford of Black Diamond.

Anyone interested in a leadership course on a county level is asked to contact Mrs. Frank Love. This training would be valuable for anyone holding office in any group or organization.

The next meeting will be held at the home of Mrs. Betty Wickstrom on Feb. 7. The tea draw was won by Byron Smith, whose name was submitted by his mother.

It's Your Move provided entertaining relaxation following the meeting. The lunch committee served a most tasty lunch to conclude the afternoon.

ENSIGN

Mr. and Mrs. Bill Brown and Harry Brown of Okotoks were supper guests at the home of Mrs. Peggy Brown on Wednesday of last week. They visited with Mrs. Harry Brown on Wednesday and Thursday at the General Hospital. Mrs. Brown underwent surgery on Monday of last week. A speedy recovery is wished her.

David Paton and his mother, Mrs. Odile Paton, were visitors to Calgary last Friday.

Visitors at the Nap Flebotte home on Wednesday of last week were Mr. and Mrs. Irwin Dugdale and Keith from Langdon. On Saturday Mr. and Mrs. Daniel Danis and family and Mrs. D. J. Rousseau from Calgary were visitors at the Flebotte home.

Mr. and Mrs. Art Finlayson returned to their home on Wednesday of last week from a two month's visit with their son and daughter-in-law, Mr. and Mrs. Henry Finlayson and family at Winnipeg.

Howard Markert left on Monday for Edmonton to take a two month course in diesel engineering.

Mr. and Mrs. Jim Williams visited with their son-in-law and daughter, Mr. and Mrs. Ken Heavenor at Edmonton.

Mr. and Mrs. Doug Stinson and family visited with Doug's brother-in-law and sister, Mr. and Mrs. Richard Goss of Calgary who have since left for Ethiopia as medical missionaries.

Mr. and Mrs. Nap Flebotte were visitors to Lethbridge on Tuesday of last week.

LADIES COMMUNITY CLUB

The Ensign Ladies Community Club held its meeting on Tuesday, Jan. 11, with nine members and one visitor present. One new member was welcomed into the club. The roll call was answered with a $1.00 membership fee.

Financial report was read and approved and the auditors report was also read. It was decided to have a card party this month. A shower for Miss Daphne McFadden will be held on Saturday, Feb. 12, in the Ensign hall at 2 p.m. The surprise box was donated by Mrs. Ollie McFadden and won by Mrs. Vi Hagen.

A delicious lunch was served by Mrs. Ollie and Betty McFadden. Next meeting will be on Tuesday, February 1.

IN EDMONTON . . .

WHY NOT?
Enjoy The Finest . . .
"It Costs No More!"
★ Health Club & Steam Room
★ Air Conditioned
★ Heated Pool
★ Michael's Fine Foods

RIVIERA MOTOR HOTEL
TEL. 43-43-43-1
5359 CALGARY TRAIL
EDMONTON, ALBERTA, CANADA

RELY ON YOUR FRIENDLY PHARMACIST...

Your family's health comes first with us

That's why we compound prescriptions with only the finest drugs, as the doctor recommends, and carry quality products for all your needs.

HAVE YOUR PRESCRIPTIONS FILLED AT

Bartman's Pharmacy
Phone 485-2552, Vulcan
Emergency Phone 485-2108 Lawrence Bartman, B.Sc.Ph.

Annual Cleverville Pioneer OLDTIME DANCE & PROGRAM

CHAMPION COMMUNITY HALL
Friday, Feb. 4, 8 p.m.
Ladies are requested to bring sandwiches or cake

Farm — Livestock — Estates — Household Auctions
TOM RUGGLES, AUCTIONEER
LIC. No. 482
LIST YOUR FARM SALES NOW
CHARITY AUCTIONS FREE
PHONE Lomond 792-2226 WRITE Champion Box 370

— USED UNITS FOR SALE —

—1964 PONTIAC, 4 dr., V-8, std. trans.
—1964 PLYMOUTH, 4 dr., 6 cyl., std. trans.
—1963 PLYMOUTH, 4 dr., V-8, std. trans.
—1961 VAUXHALL VICTOR STATION WAGON, real nice.
—1959 MORRIS OXFORD STATION WAGON
—1963 GMC ½-TON, 6 cyl., l.w.b., 4-speed trans.
—1962 FORD V-8 ½-TON, l.w.b.
—1960 I.H.C. ½TON, large motor, sure-grip diff.
—1958 G.M.C. ½-TON, new motor.

HARRIS MOTORS
CHAMPION
Bus. 10 —Phones— Res. 15

NOTICE
PRE-LEGISLATURE MEETING
CHAMPION
Community Hall
Tuesday, Feb. 1
From 2:00 to 4:00 p.m.
Bring your problems and ideas to your MLA,
RAYMOND SPEAKER

Thousands of Canadians are joining the
Meteor Admiration Society

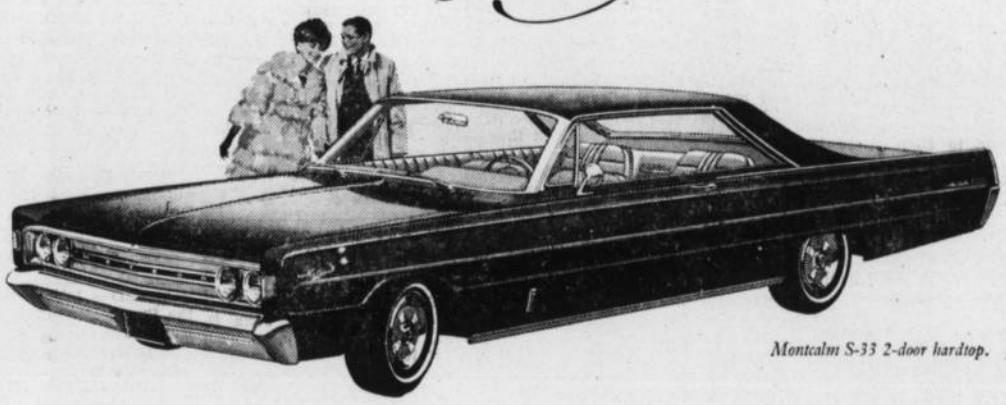

Montcalm S-33 2-door hardtop.

Meteor's rich look of luxury is one big reason

Meteor's elegant comfort is another reason

One of the first things people notice in a new Meteor is the beautiful interior luxury. Once you've seen Meteor's comfortable, deep, foam-padded seats, there's no stopping you from sitting in them and surrounding yourself in Meteor elegance. Fabrics are rich, lavish. Soft, supple crinkle grain vinyl has the look and feel of fine leather. A number of people joined the Meteor Admiration Society the moment they discovered and experienced all this elegance and prestige in a popular price car.

Meteor's beautiful style is another reason

Your eyes just naturally snap to attention at the first sight of a new Meteor. You simply cannot resist Meteor's distinctive beauty . . . clean, crisp, sculptured lines and tasteful use of trim accents. Meteor's sweeping roofline and gently tapered rear deck draw admiring looks wherever they're seen. An optional vinyl roof adds town car fashion to the ultra-glamorous look of Meteor 2 and 4-door hardtops. In fact, many people join the Meteor Admiration Society for Meteor's good looks alone.

Join now—take a membership drive
Meteor
the prestige car in the popular price field

Test drive the exciting Comet, Meteor, Mercury, Anglia, Cortina at your Mercury Dealer

WHEAT CENTRE MOTORS LTD
VULCAN TELEPHONE 485-2096
MERCURY

The Vulcan Advocate

"Serving the County of Vulcan"
Member Canadian Weekly Newspapers Association and Alberta Weekly Newspapers Association
Founded in 1913 by Charles Clark

An Independent Weekly Newspaper issued every Wednesday afternoon at the office of publication, Vulcan, Alberta. Subscription price per year: In Canada $3.00, United States and other countries $4.00. Single copy 10c. Advertising rates furnished on request.

VULCAN PUBLISHERS LIMITED
R. C. R. MUNRO
Editor and Publisher
P. M. Pickersgill, Assistant Editor

Doing A Good Job

The Vulcan Memorial Swimming Pool, operated by the Vulcan Lions Club as a community service, shows a sizeable deficit every year. This past season the deficit, as shown in the story elsewhere in this issue of the Advocate, was over $1,900.

It is to the credit of the Lions Club that a yearly deficit on the operation of the swimming pool is taken as a matter of course. The club realizes that a sharp increase in admission fees would possibly reduce the yearly loss but at the same time would deprive many children of the healthy recreation of swimming. Under the present fee structure both children and adults can get in plenty of swimming at a nominal cost and can also receive first class swimming instruction.

Another continuing project of the Lions Club is its support of Scout-Guide activities in Vulcan and there are several minor projects that also take time and money.

The swimming pool operation and other projects are all made possible by the public's support of such Lions activities as the annual turkey shoot and sale of community birthday calendars. These are the two major money-raising efforts of the Vulcan Lions. Both give the public something for its money and both enjoy good support. Public confidence is maintained by such actions as publishing the swimming pool operating statement, which shows the public where a large portion of the money raised throughout the year by the Lions Club goes.

Without the goodwill and support of the public no service club, in any community, can properly perform its function. The Vulcan Club and, to our knowledge, every Lions Club in the county, enjoys a high measure of public confidence and respect. These clubs are good for the communities they serve. We wish them continued success in their field of community service.

DISTRICT NEWS

FROM OUR CORRESPONDENTS

EASTWAY

Mr. and Mrs. Bob Schmidt and family were Sunday visitors at the Ken McLean home.

Leighton Rushfeldt had the members of the Milo Hi-C group out for a tobogganing party on Friday night.

Mr. and Mrs. Ray Onstad accompanied by Mrs. Doris Suitor visited with Mr. and Mrs. Ralph McKinnon in Calgary on Sunday.

Mrs. Margaret Baldwin spent a few days last week visiting with her daughter Marion in Calgary.

Alberta Burgess accompanied Doris Suitor to High River last Thursday.

Bill Holton, Mr. and Mrs. Andy Knive and Mr. and Mrs. George Gooch were Calgary visitors on Monday as the men had been summoned for jury duty.

Friends will be pleased to learn that Orlo Doane is much improved and able to return home from the hospital.

It is reported that Sharon Rushfeldt who suffered a slight concussion after a fall in the basement of their home, is feeling much better.

Congratulations to Mr. and Mrs. Jim Howe on the birth of a 5 lb., 12 oz. son in the High River Hospital on January 6. The baby has been named Lawrence Leon.

Best wishes for a speedy recovery are extended to Harold Johnson and Betty Cockwill who are patients in the local hospital.

Mr. and Mrs. Carl Steiner and family were Sunday guests at the Andy Knive home.

Calgary visitors included Mr. and Mrs. Archie Oldfield and Mrs. Howard Tharle.

Mrs. Stanley Kane is down from Calgary helping out at the home of her mother, Mrs. Johnson for a few days.

Mr. and Mrs. Stuart Campbell, Hugh and Patti were Lethbridge visitors on Monday.

Mr. and Mrs. R. N. Hill and Duane and Marjorie were Sunday visitors at the home of their son-in-law and daughter, Mr. and Mrs. Jim Howe where they got acquainted with their new grandson.

The card party held at the Bill and Olga Holton home was well attended with six tables of 500 being played. The winners were: Men's high, Mabel Gooch; ladies' high, Bill Burgess; ladies' low, Vic Rushfeldt; men's low Bill Marshall. A delicious lunch was enjoyed by all at the close of the evening.

Alberta Crop Insurance Corporation
AGENT: C. E. FULTON
(Next to Vulcan Bakery)
Office: 485-2542 House: 485-2517

WALLY'S Auction Service
WALLY FRANKS and Associates
Lic. 239 Phone 485-2470
— VULCAN —

SUNSHINE Service Station
MOSSLEIGH
Hardware
Electrical Appliances & Service
CASE MACHINERY
Noble Blades — Graham Plows
Phone R306 — Arrowwood

DIETRICH DENTAL PLATE LABORATORY
304, 5th St. S., Lethbridge
Above National Dept. Store
Phone 327-7244
Dental Plates repaired the same day as received.
Walter Dietrich
Registered Dental Mechanic

Vulcan Unit Emergency Measures Organization

Steady progress has been made in planning the provision of emergency welfare services by arrangements with the provinces and in making arrangements for emergency rail, air and water transportation.

USE LOW COST CLASSIFIED ADS TRIED TESTED PROVEN

— Classified Advertising Rates —

First insertion: 4 cents per word. Minimum charge for 15 words or less 60 cents. Subsequent and consecutive insertions of same ad: half price.

Classified display: $1.00 per inch per insertion.

Service charge for Advocate box number: 50 cents.

In Memoriams and Cards of Thanks: 4 cents per word, minimum charge $1.00.

Open House and Engagement or Wedding Announcements: minimum charge $1.50 for 50 words or less.

Notices in "Coming Events" column: minimum charge $1.00.

A 10% book-keeping charge will be added each month on overdue classified accounts.

— PHONE 485-2036 —

FOR SALE — MISC.

FOR SALE OR SWAP— RCA VICTOR 4-track Tape-Recorder. Complete with all recording accessories and tapes. Phone 485-2732. 24-1p

SINGLE AXLE single pony trailer, 15" tires, canvas top, $160; Tandem axle 2 horse trailer, metal top, $450. Phone 485-6777, Vulcan. 24-2x

COAL
NOW IS THE TIME TO FILL THE BIN
CONCRETE GRAVEL
All Year
DELIVERIES
Brooks 362-3725
KLEENBIRN COLLIERIES LTD.
Bow City, Alberta
43-tfx

LIABILITY COVERAGE can be combined with your fire insurance at very little extra cost. See J. Lundy Findlay, insurance agent. 43-tfx

WORLD BOOK ENCYCLOPEDIA
Your local representatives:
Ruby Schierman 485-2675
Clara Tharle 485-6674
Malita Lebsack 485-2462
Audrey Baldwin 643-3546
Carmangay 10-tfx

LIFE INSURANCE in its many forms should be discussed with J. Lundy Findlay, associate C.L.U., who has been district underwriter for the Life Insurance Company of Alberta since 1947. An enquiry entails no obligation. 43-tfx

YOUR AVON Representative for Vulcan: Marie Clarkson, 485-2505. 10-tfx

GRAIN & FEED

MIXED HAY FOR SALE. Coaldale, phone 345-3600 Saturdays. 24-1p

CYPRESS SEED WHEAT for sale. Sans-Souci Grange Ltd., John P. Leman, 1½ miles south, 4 miles west of Kirkcaldy. 23-8p

LIVESTOCK

35 TOP QUALITY HEREFORD RANGE BULLS
In good condition to work for you. Good feet. 12 Polled, 23 Horned. Guaranteed breeders. Will trade for grain. James Wyatt & Sons, High River, phone 652-7433. 24-6x

WELL-BRED YORKSHIRE Open Gilts for sale. 180 - 200 lb. weights. Phone 643-2206. 23-2x

JERSEY - HOLSTEIN cross - bred heifer for sale. Walter Dann, phone 485-6567. 23-2p

FARM MACHINERY

MASSEY 65 with Robin loader, 500 hrs. Also New Holland rake, like new. George Zarn, High River, 652-7341. 24-2p

IHC HAMMER MILL 10" $50. Phone Milo R912, J. Bushell and Son, Queenstown. 24-2p

HEAT HOUSER for John Deere 4010 or 1964 model 4020. Used 1 year. Complete with new, unused windshields. Cash or what have you to trade. Art Gilbert, Blackie. 23-4p

USED TRACTORS— Did you try WHEAT CENTRE MOTORS for that good used Tractor? 36-tfx

FOR ASSISTANCE IN ESTATE Planning see J. Lundy Findlay, district underwriter for the Life Insurance Company of Alberta. 43-tfx

CARS & TRUCKS

1965 CHEV ½-TON for sale. Heavy duty equipped, l.w.b., stepside, $2300. Phone 643-2206. 23-2x

1957 CHEV 210 CAR, phone 485-6465 or N. O. Horkoff, Milo. 23-2p

NEW & USED CARS, all guaranteed at lowest prices. See them today. Big Savings for you at the "OK" used car sign. Richardson & Gould Ltd., Phone 485-2211. 32-tfx

WHEEL ALIGNMENT. No guess work here. Wheat Centre Motors Ltd., Vulcan, Alberta. 36-tfx

HOUSES & FARMS

CHOICE RESIDENTIAL LOT for sale, located between Elementary school and high school. Average width 65' by 120' in length. Phone 485-2354. 24-2p

3 BEDROOM HOME for sale, only 2½ yrs. old. Excellent location, large double garage. Phone 485-2527. 24-tfx

2 50-FT. LOTS IN VULCAN. Reasonably priced. Number 10 and 11 in Block 36. Write Box 603, High River. 24-3x

LOVELY 4-BDRM. HOME in Vulcan, full basement. Now rented. $12,500 cash or $4000 down. Box 231, Mission City, B.C. 23-3x

EXCEPTIONALLY GOOD Square Section Grass Land, south-west of Nanton. Watered by two good springs, fenced and cross fenced. Some older bldgs. and partly cultivated. Priced to sell. Phone C. Rhyasen, Realty and Insurance, phone 486-2455, Nanton. 23-2x

MODERN HOUSE IN CHAMPION — approx. 1100 sq. ft., 10 yrs. old. 2 bdrms upstairs, finished bedroom and rumpus room in basement. On 2 lots with double garage. Taxes $296. What offers? Steve Fath estate. Phone 20, Champion. 19-tfx

4-ROOM HOUSE in Carmangay for sale. Apply Mrs. Olive Soderquist, Carmangay, phone 643-3620. 47-tfx

DUPLEX, newly decorated. Good for investment. Some terms. J. Lundy Findlay, Vulcan. 5-tfx

REDUCED FARM FIRE Insurance rates for members of Rural Fire Protection groups. For best rates available see J. Lundy Findlay, insurance agent. 43-tfx

TO BUY, SELL OR RENT that house or farm see J. Lundy Findlay, Realtor, Vulcan. 43-tfx

4-BEDROOM, 2-Storey House for sale. Forced air heating and air conditioning. Includes large 2-car garage on 6 lots on town outskirts. Reasonable. Phone 485-2425. 36-tfx

ATCO HOMES LTD. have appointed J. Lundy Findlay of Vulcan as sales agent in this area. He has complete details and prices. 43-tfx

FOR RENT

HOUSE FOR RENT, immediate possession. J. Lundy Findlay, Realtor, Vulcan. 10-tfx

WANTED

WANTED— LAND TO RENT in the Brant, Herronton, Blackie district. Have full line of new equipment, all under 4 years old. Cash rent, crop share or any agreeable terms. References. Apply Box "R," Vulcan Advocate. 23-4p

FORAGE HARVESTER, John Deere preferred. Phone Blackie, 684-3434. 23-3p

WANTED— FEED BARLEY and Feed Wheat. Phone 63, Milo. 22-4x

WANTED— Barley, Wheat and Oats. Phone Calgary 272-1219, J. Reed. 47-tfx

WORK WANTED

PIANO TUNING & REPAIRS. Art Turley, phone 485-6601 or 485-6589. 9-tfx

AUTOMATIC SAW-FILING. Les Johnston, 485-2395. 3-tfx

HELP WANTED

SELL WORLD FAMOUS Goodyear maintenance products — full or part time, regardless of your age. Rod Tormo, for example, earned over $21,000 in 1965 (not typical, but indicative of potential.) Diversified year around line. Write Consolidated Paint & Varnish (Canada) Ltd., East Ohio Bldg., Cleveland, Ohio 44114. 24-1x

SALESMAN WANTED— To sell leading line cars, trucks and farm machinery. Salary and commission. Also demonstrator supplied. Apply in own hand-writing stating qualifications. This is a rewarding but demanding work — no triflers please. Box "B", Vulcan Advocate. 4-tfx

NOTICES

FOR ALL CLASSES OF Insurance —Fire, Life, Auto, Liability, etc., see J. Lundy Findlay, agent. 43-tfx

FAMILIES of problem drinkers needing understanding and information, contact Al-Anon, Milo. tfnx

NOTICE TO FARMERS
Stay at a 50% reduction of summer rates at the Kenric Motel in Banff from Oct 1st to June 1st. Just clip and present this ad. This is a special offer to farmers and local people in all rural areas.
KENRIC MOTEL, 501 Banff Ave., Banff — phone 762-3656. Signed: Paul Irwin and Sons. 8-26x

FACED WITH A DRINKING PROBLEM?
Perhaps Alcoholics Anonymous Can Help.
Write to Post Office Box 22 or Phone 485-6605 or 485-6651, Vulcan. Open Meeting every Tuesday night, 8:30 p.m., Anglican Church Basement.

COMMERCIAL PRINTING—Highest quality at lowest prices. Special attention given mail orders and we prepay delivery charges anywhere in Alberta. Advocate Printers, Vulcan, phone 485-2036. nx

CARDS OF THANKS

I wish to sincerely thank all my friends for their flowers, cards and chocolates while I was a hospital patient in Vulcan and Calgary.
—Bob Willard, Vulcan. 24-1x

My sincere gratitude to Dr. Koziol and Dr. Tompkins and the hospital staff for their kindly care while I was a patient. My thanks also to all my friends for their cards, flowers and visits — it was all greatly appreciated.
—Mrs. Etta Hill, Vulcan. 1-p

We wish to express our thanks and appreciation to friends and neighbors for their help, cards, and visits to the hospital during Bill's illness.
—Bill and Ivy Podmaroff, Carseland. 24-1x

We would sincerely like to thank our relatives, friends and neighbors for the many acts of kindness, flowers, cards and letters of sympathy in the passing of our dear wife and mother. A special thanks for the lovely dinner served by the Champion ladies and the Neighborhood Club of Warner.
—Ernest Rhodes, Ethel, Les, Ivy and families. 24-1x

I wish to thank everyone who sent cards and flowers in expressions of sympathy in the passing of my father.
—Peggy Bach, Champion. 1-p

We sincerely thank all our friends and relations for the many flowers, cards and donations to the Heart Fund and sympathy shown us during the recent loss of our mother and grandmother.
—Rudy Hubka family, Carmangay. 24-1x

The Champion Brownies would like to sincerely thank the Champion Lions Club for purchasing a supply of Brownies ties for their Pack. 24-1x

I would like to take this opportunity to thank all the friends who sent cards during my recent bereavement, special thanks to those who sent flowers.
—Edith Nowlin and family, Champion. 24-1x

I wish to thank Dr. Tompkins, Dr. Koziol, Miss Sissons and all the staff of the Vulcan Hospital for the excellent care I received before going to the Calgary hospital where I underwent surgery. Many thanks to all my relatives and friends for the lovely flowers, cards, letters and books that I received while in Calgary. Everything was highly appreciated.
—Mrs. Steve Smith. 24-1p

I wish to thank Dr. Koziol, Dr. Tompkins, nurses and staff for the wonderful care given me while I was in hospital. My thanks, also for the lovely flowers, gifts and cards.
—Mrs. Mary Eamor 24-1x

I wish to thank Drs. Koziol and Tompkins and their staff for their care given me while I was in the hospital and to my many friends who sent me get-well cards and those who visited me.
—Mrs. Harry Brown, Arrowwood. 24-1p

A very sincere Thank You to the merchants of Barons, Champion and Carmangay and the Little Bow Hospital Auxiliaries of these towns who contributed the lovely gifts of merchandise and money to our "New Year's Baby," Michelle Ann and to her mother too. Thanks again.
—Mr. and Mrs. Mervyn Smith, Champion. 24-1x

IN MEMORIAM

MYERS— In loving memory of a dear husband, dad and granddad, Percy Myers, who passed away Jan. 17, 1965.
He sleeps in God's beautiful garden
Sheltered from sorrow and pain,
And when life's journey is ended
We will meet him again.
—Lovingly remembered and sadly missed by his wife Leavern, son Ellwood and family, daughters Margaret, Blanche, Eileen and families. 24-1p

BOJES— In loving memory of a dear husband and father, Martin Bojes, who passed away so suddenly on Jan. 19, 1962.
—Forever remembered by his wife Elizabeth and son Joe. 24-1x

CHURCH NOTES

THE WHEATBELT MISSION
The Anglican Church of Canada
REV. VICTOR G. COWELL

Lomond, 9:00 a.m.— Morning Prayer and Sunday School.
Carmangay, 9:30 a.m.— Morning Prayer.
Vulcan, 11:30 a.m.— Morning Prayer.

VULCAN UNITED
Rev. Wellington Dormer, Minister

Sunday Services:—
9:45 a.m.— Sunday School (9 & over)
11:00 a.m.— Morning Worship.
11:00 a.m.— Junior Sunday School. (3 to 8 years)
11:00 a.m.— Nursery (under 2).
A Warm Welcome Awaits You At All Times.

VULCAN CHURCH OF CHRIST
Ronald J. Pelham, Minister

SUNDAY SERVICES
11:00 a.m.— Church and Bible School for the whole family.
A Warm Welcome Awaits You At All Times

PENTECOSTAL TABERNACLE
J. F. Lynn — Pastor
Phone 485-2352

Sunday—
10:00 a.m.— Sunday School.
11:00 a.m.— Morning Worship.
7:30 p.m.— Evangelistic Service.
BROADCAST— "Echoes of Praise." 10:30 a.m. over CJDV, 910 Kc.
Tuesday—
8:00 p.m.— Prayer Meeting.
Friday—
7:30 p.m.— Family Night.
Slides on Kenya, E. Africa.
The Church Where Happy People Make You Welcome

VULCAN E.U.B. CHURCH

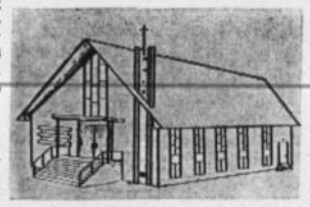

M. R. Heebner — Pastor
Phone 485-2581

Friday
7:30 p.m.— "Hour of Power."
Sunday—
10:00 a.m.— Sunday School.
11:00 a.m.— Worship.
7:30 p.m.— Evangel Hour.
Bible Believing — Christ Centered

BETHEL LUTHERAN CHURCH
Rev. R. A. Matejka, Pastor

Sunday Services:—
1:45 p.m.— Sunday School.
2:30 p.m.— Divine Service.
The Church of The Lutheran Hour Welcomes One and All

ROYALITE PRODUCTS
OPEN DAILY
for Gas, Oil and Minor Repairs
MEL'S ROYALITE SERVICE
Phone 485-2719, Vulcan

New Committee

(Continued From Front Page)

Messrs. Ericksen, Irwin, Hubka, Deitz and McAlister. Mr. Irwin was named chairman.

It was moved and carried that R. S. Irwin be the County's representative to the Civil Defence Committee.

It was moved and carried that Donald A. McNiven be appointed representative for the County of Vulcan on the Foothills full-time Health Unit Board.

It was moved and carried that Messrs. Haga and McNiven be appointed representatives for the County of Vulcan to the Vulcan-Foothills Nursing Home Board.

It was regularly moved and carried that Mr. Thurber be the County's representative on the Wyndham Park Committee.

It was moved and carried that Mr. Haga and Mr. Irwin be reappointed to the Vulcan Ambulance Committee.

It was regularly moved and carried that the following appointments be made to Hospital Boards: 1, Little Bow Hospital, Carmangay, A. W. Ulrich and F. E. Hubka; 2, Vulcan Hospital, Vulcan, Ivan Haga and E. Ericksen; 3, High River Hospital, High River, F. N. Thurber; 4, Bassano Hospital, Bassano, Jack Deitz.

It was regularly moved and carried that the following be appointed to the Court of Revision for the year 1966: M. Willard, F. E. Hubka, A. McAlister, D. McNiven and E. Ericksen.

It was regularly moved and carried that the following appointments be made to the various Seed Cleaning Association Directorates: Vulcan, R. S. Irwin and Earl Ericksen; Carmangay, F. E. Hubka; Queenstown, Jack Deitz and M. Willard; Blackie, R. S. Irwin.

It was moved and carried that the following appointments be made to the Champion Recreational Area Board: From the County Council, A. W. Ulrich; from the School Committee, George Moses; from individual ratepayers, C. J. Versluys and Mrs. H. Ferguson.

It was moved by Mr. Hubka and carried that the County of Vulcan continue banking arrangements with the Treasury Branch, Vulcan, and the following accounts be operated: General revenue account, payroll account, tax sale trust account, A. Haworth trust account, seed grain trust account, and that the reeve and deputy-reeve sign with the secretary-treasurer on the accounts with the exception of the payroll account which is to be signed by the secretary-treasurer alone.

It was regularly moved and carried that the regular meetings be held during the second full week of the month. The school committee meeting to be on Monday at 10:00 in the forenoon; the municipal meeting to be on Wednesday at 10:00 in the forenoon, and the county council meeting to be on Friday at 10:00 in the forenoon.

Jack Deitz and Ivan Haga were re-appointed to the Marquis Foundation Board which operates the Peter Dawson Lodge, Vulcan.

First Aid

(Continued From Front Page)

"Be it resolved that legislation be passed not to increase taxes when home improvements are made. This to apply to landscaping, painting, fencing and building of garages". The Kirkcaldy branch and other Constituency branches will be asked to support Reid Hill in this resolution.

A letter was read from the Constituency Convener, Mrs. Frank Little, with best wishes for the new year.

The matter of the Greyhound bus stop was discussed and the secretary was authorized to write D. P. McIntyre, Calgary, Greyhound manager, and add the W. I. plea for the proposed plan that the bus call into Vulcan to pick up or discharge passengers, before proceeding to the regular bus-stop on the highway, where tickets could be purchased.

Articles of children's clothing, soap and a large warm quilt, to be sent to the Unitarian Services Committee were donated by members.

Mrs. Ed Kehr was welcomed as a new member and the programs for 1966 were handed out. A pleasant social period was enjoyed and a delicious hot lunch was served by Mrs. Kuykendall.

GAREAU'S IRON WORKS
VULCAN— Phone 485-2170
BARONS— Phone 108
GENERAL BLACKSMITHING
WELDING & REPAIRS
GAREAU TILLOVATORS
PORTABLE WELDING
New Shovels to fit all makes of cultivators

DINTON

Mr. and Mrs. Milt Brunskill have returned from visiting Mrs. Brunskill's mother Mrs. Ivy Osbourne at Airdrie.

Mr. and Mrs. Frank Thurber, Mr. and Mrs. Urban Bricker and Mr. and Mrs. Wm. Groeneveld are holidaying south of the border visiting Las Vegas, California, and other points en route.

Mrs. Melvin Raycraft has returned home from hospital.

Miss Diane Whillans was home visiting her parents last weekend. Diane is manager of the University of Alberta, Calgary basketball team. They are playing in Vancouver this week.

Get well wishes are extended to Mrs. A. C. Johnston, Mrs. R. W. Lowrey, Ed Hoppy, Al Garrity and Ed Wellman who are all in the High River Hospital.

LOMOND

Congratulations are extended to Mr. and Mrs. Alan Vaile on the birth of a daughter at the Holy Cross Hospital in Calgary on Tuesday, Jan. 11.

Best wishes for a speedy recovery are extended to Fred Walker who is a patient in the Calgary General Hospital.

Among Lomond rinks curling in the Champion Bonspiel are as follows: M. Henrickson, I. Bennett, H. Magnuson and Stan Marks; M. Sande, Tim Ost, Bruce Gerhan and Ron Walker; Frank Ruggles, Ernie Ruggles and Don Steeves.

Mr. and Mrs. Doug Walker and girls were Calgary visitors last weekend.

Harris Caufield was a visitor in Calgary on Monday.

CHAMPION

Mr. and Mrs. M. Ohlheiser entertained a large number of friends at a party during the Christmas season. The evening was spent dancing and playing games.

Mr. and Mrs. W. Anderson had 18 guests for a turkey dinner and card party during the holidays.

Mr. and Mrs. L. Eckland had a number of friends in on New Year's Eve for a party following a dance.

Mr. and Mrs. W. Davey had 10 guests for a dinner during the holidays.

EASTWAY

SOCIAL CLUB

The monthly meeting of the Eastway Social Club was held at the home of Della Doane with nine members present. Roll call was answered by payment of this year's dues.

A report on catering to a supper for the Lion's Club of Milo was given. The tea raffle was won by Jean Anderson and the contest by Lena Burgess.

The next meeting will be at the home of Ruby Knive. A delicious lunch was served by the hostess and her helpers.

CLARESHOLM EVENT. Winners were the High River rink of Gordon Jones, Gary Bokvist, Murray Short, Warren Laycraft. Their prizes were four sets of card tables.

HIGH RIVER EVENT. The Nanton rink of Harry Dwelle, Bill deRoaldes, Glenn Racher and Barney Kinney took this event and the prize of four electric can openers.

NANTON EVENT. The combined talents of Charlie Boutland, left and Gale Atkinson, right, as skips resulted in this win and eight folding chairs. Ted Hartung and Tom Brothers complete the rink.

KIRKCALDY

The Kirkcaldy Community Club sponsored a card party on Jan. 7, in Kirkcaldy Hall with eight tables in play. Prizes won for bridge: high, Mrs. Clayton Clarkson and Max Morrison; bridge low, Mrs. Larry Hagg and Bob Cutler. Whist: High, Mrs. Godkin and Blain Middleton; low, Mrs. Loss Kuykendall and Mrs. Hazel Mainland.

Friends of Russell Robbie are sorry to learn that he was hospitalized in Vulcan on Saturday morning. A speedy recvoery is wished him.

Mr. and Mrs. Art Turley, accompanied by the former's mother of Calgary are visiting relatives in Iowa for three weeks.

Mr. and Mrs. Bill Flinn and boys spent the weekend with relatives at Olds.

Buster Carnegie of Edmonton visited at his home during the weekend.

Mr. and Mrs. Arthur Jones motored to Lethbridge Saturday.

Miss Judy Haga who has been hospitalized in the Calgary General Hospital for the past two weeks will return home on Thursday.

First use of jewels as bearings in watches dates back to 1700.

Ralph's Service
HEATING AND APPLIANCE INSTALLATION & SERVICING
PHONE R115 ARROWWOOD

Beaver Lumber's
DO IT NOW SALE
RUMPUS ROOM SPECIALS

PREFINISHED MAHOGANY WALL PANELS
4 x 8, per sheet 5.95
PREFINISHED WOODGRAIN MASONITE WALL PANELS
4 x 8, per sheet 5.25
SQUARETEX CEILING BOARD
4 x 4 sheets in 12" or 16" squares, each 2.95
CEILING TILE
12" x 12", 16" x 16", 16" x 32' ..... .16 sq. ft.
LINO FLOOR TILE
9" x 9", per tile ..... .09½

For all your home improvements — consult Beaver. We are the only lumber company in Canada with our own budget plan — BLACO.

Beaver Lumber Acceptance Corp.
• NO OUTSIDE FINANCING NECESSARY
• LARGE OR SMALL LOANS—
NO DOWN PAYMENT
Buy now — start making payments six months from now. Our charges are the lowest in the field.

BUY AT BEAVER — BUDGET WITH BLACO
Phone 485-2041 Alan Gray, Local Manager

WE ARE NOW
OPEN FOR BUSINESS
in our new, modern building

— WEEKEND SPECIALS —

SATURDAY SPECIAL— Your Choice for only 1.00
• PINEAPPLE CHICKEN with Chow Mein.
• FRIED HALF SPRING CHICKEN

SUNDAY SPECIAL— Your Choice for only 1.00
• ROAST TURKEY
• DEEP FRIED SHRIMP with Fried Rice.

MARBLE CAFE

The Vulcan Minor Hockey Association Presents
Minor League MARATHON

In observance of Minor Hockey Week being held in towns and cities across Canada next week a full schedule of hockey and ice events has been planned for Vulcan and district to teach youngsters a healthy sport and through these activities to develop better citizens of the future. Don't send your children to these games, take them. You'll be glad you did!

Sat., Jan. 22 to Sat., Jan. 29
AT VULCAN ARENA

Children under 12 ..... Free
Students ..... .25
Adults ..... .50

Saturday, Jan. 22, 8:00 p.m.
Vulcan Juveniles will play a team yet to be chosen.

Sunday, Jan. 23, 2:30 p.m.
Pincher Creek Sulphur Kings vs. Claresholm Clippers. Teams are in Foothills Hockey League.

Monday, Jan. 24, 8:00 p.m.
LADIES BROOMBALL— Married ladies vs. County Central High School Girls.

Tuesday, Jan. 25, 7:30 p.m.
Vulcan 15-years-and-under vs. Champion.

Wednesday, Jan. 26, 8:00 p.m.
Vulcan Seniors vs. Champion Seniors.

Thursday, Jan. 27, 8:00 p.m.
BROOMBALL— Kinsmen vs. Lions.

Friday, Jan. 28, 8:00 p.m.
Vulcan Juveniles vs. Champion Juveniles.

Saturday, Jan. 29, 8:00 p.m.
Doug Silverberg's All-Stars from Calgary vs. Vulcan Seniors.

This program of events is made possible through the co-operation of the following community-minded Vulcan merchants and businessmen. They deserve your support:

Noble Blade — Sales & Service — Phone 485-2333
Daniells' Tire Service — Phone 485-2062
Jess Farm Equipment Ltd. — Phone 485-2226
Wheat Centre Motors Ltd. — Phone 485-2096
Mel's Royalite Service — Phone 485-2719
Norm Bucholtz — Esso Dealer — Phone 485-2060
Vulcan I.G.A. Store — Phone 485-2302
Alex Grant — Texaco Dealer — Phone 485-2150
Vulcan Hotel — Phone 485-2004
Revelstoke — Building Materials Ltd. — Phone 485-2037
Central Garage Ltd. — Phone 485-2246
Macleod's Store — Phone 485-2332
Bartman's Pharmacy — Phone 485-2552
Vulcan Pharmacy — Phone 485-2432
T. G. Brown — Chartered Accountant
Kieth's Barber Shop — Kieth Aiken
Robinson Stores — Phone 485-2420
McAskile's — Men's & Boys' Wear — Phone 485-2093
Giles Electric Shop Ltd. — Phone 485-2444
Bassett's Jewellery — Phone 485-2175
Marble Cafe — Phone 485-2020
Vulcan Electric Co. — Phone 485-2127
Royal Cafe — Phone 485-2418
Mitchell's Pharmacy — Phone 485-2012
Wolfe's Hardware — Phone 485-2011
Vulcan Furniture Ltd. — Phone 485-2053
Dakin Hardware — Phone 485-2416
Richardson & Gould Ltd. — Phone 485-2211
Betty Ann Shoppe — Phone 485-2358
Willard Equipment Ltd. — Phone 485-2231
Merv's Plumbing — Phone 485-2168

KEITH'S
Barber Shop
— Keith Aiken —
VULCAN

F. U. A.
AUTO & FIRE
INSURANCE
with Co-operative Fire & Casualty Co.
— DISCOUNT —
on Farm Cars and Trucks
BERT BLIMKIE
F.U.A. Insurance Agent
Phone 643-3622, Carmangay
Alberta Wheat Pool No. 1

USE ADVOCATE CLASSIFIEDS

Vulcan Couple Exchange Vows At United Church

Vulcan United Church was the scene of a beautiful autumn wedding on Saturday evening, Oct. 9, when Margo Ann, youngest daughter of Mr. and Mrs. Clay Snow of Vulcan, and Donald Robert, only son of Mr. and Mrs. Tom Houlton of Vulcan, were united in marriage. Reverend Dormer officiated at the ceremony. The bride, given in marriage by her father, wore a full length gown of peau de sole satin overlayed with white organza, and trimmed with French lace, with three-quarter length sleeves and a beautiful full-length train, all fashioned by her mother. She carried a white Bible interlaced with sweetheart roses on white satin streamers.

The bride's attendants, her sister Mrs. Sandra Ohlheiser as matron of honor, Miss Verna Konkin, Miss Marn Willard, and Mrs. Roman Pawluk, were becomingly dressed in identical teal blue floor-length gowns of velveteen also made by Mrs. Snow and carried colorful bouquets of pink and white carnations. Little Lorie Houlton, cousin of the groom, was adorable in her floor length gown, identical to those of the bridesmaids.

Attending the groom were Brian Ericksen as best man, and Ken Orchard, Mel Schumaker and Russell Gottenberg as ushers. Acting as ring bearer was Tommy Barr, son of Mr. and Mrs. Bob Barr of Mossleigh.

An organ prelude was played beautifully by Mrs. Jean Ann Hartung, and The Wedding Prayer was sung by Mrs. Carolyn Leslie and Mrs. Dawna Hilz during the signing of the register.

For her daughter's wedding Mrs. Snow was attired in a two-piece suit of lame, with a corsage of Fire King roses.

The groom's mother, Mrs. Houlton, chose a two-piece dress of ivory satin, embossed with gold with matching beige assessories and a corsage of pink sweetheart roses.

A reception for 200 guests was held in the Vulcan Armouries. Harris Matlock acted as master of ceremonies. Rev. Dormer asked the blessing and Cal Snow, uncle of the bride, proposed the toast to the bride, to which the groom ably responded. Brian Ericksen proposed the toast to the bridesmaids.

The bridal party table was centered by a beautiful 3-tiered cake made by Mrs. Thora Burrell, aunt of the bride. Merla Robertson was in charge of the guest book.

An at-home wedding dance was held at the armouries immediately following the reception.

For travelling the bride chose a two-piece green knit suit, with matching black accessories. She wore a corsage of orchids and pearl necklace, gift of the groom.

The happy couple spent their honeymoon at Yellowstone Park, and now reside in Vulcan.

HOULTON — SNOW

MEL'S MOBILE WOODCRAFT
CABINETS — RENOVATIONS
Store Fixtures — Upholstery
MEL MARSHALL
Phone 485-2739 Vulcan

Open Meeting
OF THE
SOUTHERN ALBERTA DEVELOPMENT BOARD
will be held in the
LEGION HALL, VULCAN
Wednesday, Jan. 26, at 2:30 p.m.
A report will be made as to developments in regard to the Hutterite situation in Alberta and a financial report will also be presented.
— YOU ARE INVITED TO ATTEND —

ALBERTA CROP INSURANCE
General Meeting
AT ARROWWOOD
ARROWWOOD COMMUNITY HALL
Tuesday, Jan. 25, at 1:30 p.m.
— Speakers —
E. A. PATCHING, General Manager
J. M. McKAY, Board Chairman

Farm Profits Start with . . .
GOOD SEED AND FERTILIZER
The Alberta Wheat Pool now has a good supply of both at prices others try to match. See your local Wheat Pool agent or warehouse manager and place your order today. He will arrange delivery to your nearest shipping point
ORDER NOW!
ALBERTA WHEAT POOL
Farmer-Owned Co-operative

YARDLEY'S ANNUAL
½ PRICE SALE
YARDLEY SPECIAL
DRY SKIN CLEANSING CREAM
3.50 value for **2.50**
— Save 1.00 —
SPECIAL ON
YARDLEY SOAP ..... **3** cakes **1.35**
(Regular— 1.75)
At this time Yardley is introducing a
MOISTURE TINT FOUNDATION
—recommended for dry skin.
Contains finest emollients and moisturizers.
—suitable for all skin types but is particularly beneficial to the dry skin.
MEMO:— Our ½ Price Sale continues in Max Factor Cup of Youth Cream, Active Moisturizer and Moisturizing Cleansing Cream.
VULCAN PHARMACY
YOUR FAMILY DRUG STORE
Dependable Prescription Service
Phone 485-2432 Residence 485-2086

District News

CARMANGAY

Mr. and Mrs. Frank Hubka attended the farewell party for Mr. and Mrs. J. M. McKay of Brant at the home of Mr. and Mrs. Ole Willard at Milo.

Mr. and Mrs. John Letal accompanied by Mr. and Mrs. Glen McFarland and boys visited in Calgary on Sunday with Mr. and Mrs. Peter Sherbaty.

Congratulations are extended to Mr. and Mrs. Don Miller on the birth of a son Richard Keith, who was born on January 7.

Friends will be sorry to hear of the serious illness of Miss Sandra Moore who is a patient in the Calgary General Hospital.

Mrs. B. Robinson of Victoria, B.C. returned home on Sunday after spending the past month with her son-in-law and daughter, Mr. and Mrs. Don Miller. Mrs. Robinson looked after Doreen's family while she was in the hospital.

W. J. Doyle returned to his base after visiting here for the Christmas season with his mother Margaret Laurin and the O. Blue family.

Mr. and Mrs. John Patton and family of Calgary were recent weekend guests with Margaret Laurin.

Orville Blue and girls and Margaret Laurin spent New Year's in Calgary at the home of Mr. and Mrs. John Patton. While there they also visited with Mr. and Mrs. John Daugaard.

Mr. and Mrs. S. Lyckman, Mr. and Mrs. J. Brownell, Mr. and Mrs. W. Knight, Mr. and Mrs. B. Hubka and Mr. and Mrs. R. Hubka attended the Lions Club Mid-Winter Conference during the weekend at the Capri Hotel in Red Deer. They all stopped to visit with Mr. and Mrs. L. Roemmele and Mr. and Mrs. M. McLeod at Olds on Sunday.

MRS. EFFIE JANE BAILEY

Funeral services were held January 11, 1966 for Mrs. Effie Jane Bailey widow of the late George Everett Bailey who passed away in Claresholm after a lengthy illness.

She was born in Fairview County, Idaho and came to Claresholm in 1908 and she lived at Magrath, Sundial and Vauxhall.

She is survived by two daughters, Mrs. R. (Buelah) Hubka of Carmangay, Mrs. T. (Lula) Skretting of Vauxhall, two sons, Thomas Ward of Vauxhall, and Everett Leroy of Turin; one sister, Mrs. J. D. Heyland of Claresholm; one brother, Foy Nowlin of Claresholm; 15 grandchildren, and 5 great grandchildren.

Services were conducted in the Claresholm United Church, with Rev. O. C. Seward officiating and burial in Claresholm cemetery.

Pallbearers were five grandsons and one nephew. Tom and Bill Bailey of Vauxhall, Harold Hubka of Brooks, Jim Edwards of High River, Bob Waddell of Vauxhall and Gordon Heyland of Claresholm.

Mr. and Mrs. Stan Oberton of Marwayne and Mr. and Mrs. Dwight Ulrich of Cheney, Wash. were the only members of the immediate family who were unable to attend the funeral for their grandmother.

ARROWWOOD

Congratulations to Mr. and Mrs. J. Weeks (nee Joan Ward) on the birth of a son last Tuesday.

Friends will be sorry to hear that Nels Eckland is a patient in the Holy Cross Hospital. Get well wishes are extended to him.

Congratulations to the following couples on their recent engagements, Donna Williams to John Graham of Vulcan. Joanne Bannister to Earl Auvigne of Delbourne and Fred Bexte to Monica Vogt of Brooks.

Get well wishes go to Trudy Phillips who is a patient in the Vulcan Hospital.

The United Church Women held a workshop here on Wednesday with ladies from Strathmore, Gleichen, Cluny, Milo, Okotoks, Vulcan and Claresholm present.

Leigh Williams, Ronald Thompson, Bob Seeley and Cheryl Williams attended the 4-H Council meeting in Vulcan on Wednesday night.

The Arrowwood-Cluny Bantam C team played at Bassano and won 6-1. Dennis Brown, Kennie Beagle and Gordie Gooch play on this team. The Arrowwood Bantams played at Rockyford and lost 8-6. The PeeWees played on Sunday against Standard and lost their game. The Gleichen-Arrowwood Midgets played Lethbridge at Lomond on Friday and that game was a tie 5-5.

Friends were glad to hear that Mrs. Harry Brown has returned home from the Vulcan Hospital.

LADIES AID SOCIETY

The Brethren Ladies Aid Society held its regular meeting at the home of Mrs. Mabel Beagle.

Routine business was dealt with and it was decided to send a relief donation to the General Brotherhood Fund at Elgin Ill, U.S.A. Committee reports were then heard, it was reported that a large wall mirror and a purse of money had been given to Mr. and Mrs. Lyle Williams when they moved to Calgary, on behalf of the Arrowwood Community. The World Day of Prayer will be at the Brethren Church this year on Feb. 25.

A lovely lunch was served by Mrs. Mabel Beagle and Mrs. Lorraine Pobst.

VULCAN WEST

David Clark of Olds was home here for the weekend.

Grace Dingwall of Banff and Elizabeth Dingwall of High River spent the weekend at their home in the district.

Mr. and Mrs. John Andrews were visitors at Lunbreck on Saturday.

Mr. and Mrs. Dick Irwin and Chris were Lethbridge visitors last Saturday.

Mr. and Mrs. Bob Hutton and girls were Sunday guests at the home of Mr. and Mrs. Norman Whitehead.

Mr. and Mrs. Bob Hutton and Deanna were Calgary visitors on Monday.

Congratulations go to Mr. and Mrs. Ross Clark who had their 54th wedding anniversary last Saturday, Jan. 15.

Mr. and Mrs. Joe Such of Park Lake spent several days at the home of Mrs. Gerry Foster.

Visitors at the home of Mrs. Gerry Foster last week were Mrs. Floyd Olson and Mrs. Mickey McKay, Mr. and Mrs. Pat Gallagher and family and John Braunschott all of Brant.

Mrs. Ross Best of Red Deer, formerly of Vulcan is recovering from a major operation at the University Hospital in Edmonton. Her friends wish her a speedy recovery.

TRAVERS

Mr. and Mrs. George Dunsmore and family spent the weekend at Rolling Hills with Mr. and Mrs. Morris Skrove and family.

Mr. and Mrs. Russell McLeod and Marilyn had supper Saturday evening with his mother Mrs. Olive McLeod in Lethbridge.

Mr. and Mrs. Edwin Emelson and family attended the Hogarth Puppet Show in Lethbridge Friday evening.

Mr. and Mrs. Jasper Root and boys of Champion had supper Saturday night with Mr. and Mrs. Edwin Emelson and family.

A few ladies met at the home of Mrs. A. Lomas Thursday evening to start a quilt that will be raffled at a later date by Travers Little Ladies Girls Club.

Miss Nancy Jean Lomas spent Friday in Lethbridge.

Mr. and Mrs. Joe Haas spent a couple of days in Red Deer with Mr. and Mrs. Brian McConnell and family.

Robert Ensign was able to return home from the Carmangay Hospital where he had been receiving treatment on his back.

Mr. and Mrs. T. May had supper Saturday night with Mr. and Mrs. Floyd Howg and family.

No nagging backache!

She used to be bothered by backaches and tired feeling. When she learned that irritation of the bladder and urinary tract can result in backache and tired feeling, she took Dodd's Kidney Pills. Smart girl. Dodd's Pills stimulate the kidneys to help relieve the condition causing the backache and tired feeling. Soon she felt better — rested better. If you are bothered by backache, Dodd's Kidney Pills may help you, too. You can depend on Dodd's.

Professional and Business Directory

Dr. F. R. Schneider
DENTIST
BRUCE BLOCK, VULCAN
9 a.m. to 12 noon
1:30 p.m. to 5:00 p.m.
Tuesdays and Saturdays incl.
— Phone —
Office 485-2176 Res. 485-2429

Angelo J. Murphy
BARRISTER & SOLICITOR
NOTARY PUBLIC
Bruce Block
Phone 485-2039 Vulcan

T. G. BROWN
Chartered Accountant
Office Phone 485-2781
2nd Avenue, Vulcan

STACK & STACK
BARRISTERS & SOLICITORS
Notaries Public
In Vulcan Every Wednesday
at the office of
G. A. SALES & Co.
36 Hollinsworth Bldg., Calgary
Phone 269-4315

Vulcan Funeral Home
George Wisener, Prop.
— MONUMENTS —
24 HOUR CALL
Phone 485-2633 Vulcan

Gillis Propane
Authorized Propane Dealer for
CANADIAN PROPANE CONSOLIDATED LTD.
— COMPLETE SERVICE —
Bulk, Bottles, Appliances, Service and Repairs
Phone 485-2424

TEXACO PRODUCTS
ALEX GRANT
Texaco Canada Limited
— PHONES —
Bus. 485-2150 Res. 485-2164

C. N. NELSON
Box 305 Phone 120
Champion, Alberta
WATKINS PRODUCTS
Minerals, Supplements and Veterinary Supplies

DANIELLS' TIRE SERVICE
VULCANIZING
AND RE-TREADING
Firestone Dealer
New and Used Tires
Will Take Wheat In Trade
Phone 485-2062 — Vulcan

MARGANNA KENNELS
Located 8 miles north, 2½ miles west of Vulcan.
Specializing in
Smaller Breeds
MARGARET HANNA,
VULCAN
— Visitors Always Welcome —

Vulcan Artificial Insemination Unit
Technician:— BILL BIRCH
All Breeds of Cattle
Performance
Office Phone 485-2485
Res. Phone 485-6723
(preferably before 10:00 a.m.)
All Sires Proven
For further information call at Veterinary Office

Dr. R. G. Hunte
CHIROPRACTOR
VULCAN HOTEL
Thursday, 12 noon to 4:30 p.m.

IMPERIAL OIL PRODUCTS
Imperial Esso Products
N. Bucholtz
Phone 485-2060 Res. 485-2131

VULCAN ANIMAL CLINIC
Phone 485-2377
After Hours:
485-6471 or 485-2063

Merv's Plumbing
Plumbing, Heating and Gas Fitting
— FREE ESTIMATES —
Phone 485-2168, Vulcan
Res. Phone 5, Champion

A. & J. DRILLING CO. LTD.
WATER WELL DRILLING
Apply or see
CLIFF ANDERSON
Phone 485-2154 Vulcan

INSURANCE
FIRE — AUTO — HAIL
— See —
R. E. CHAPMAN
Phone 792-3646 LOMOND

Montie's Barber Shop
— Montie Findlay —
— SPORTING GOODS —
Phone 485-2631 Vulcan

JOHN SIMPSON
PLUMBING — TINSMITHING
HEATING — GAS FITTING
Bus. 485-2058 Res. 485-2052
VULCAN - ALBERTA

INSURANCE
Contact
WES FULTON
— at —
WES FULTON INSURANCE AGENCY
Auto — Hail — Fire
Casualty
Educational Savings Plans
—Phones—
Bus. 485-2028 Res. 485-2795

JESSE FARM
EQUIPMENT LTD.
John Deere Dealers
PHONE 485-2226, VULCAN
We service all makes of
GENERATORS
DISTRIBUTORS
STARTERS
VOLTAGE REGULATORS
MAGNETOS
CARBURETORS
Dealer or Customer Service
Parts and Service for
Briggs & Stratton, Clinton, Johnson & Marine Engines.

VULCAN SEPTIC TANK SERVICE
Operated by W. Eigeard
Phone 485-2077 — Vulcan

We Can Serve You Well . . .
- OUR COMMERCIAL PRINTING DEPARTMENT HAS A WELL EARNED REPUTATION FOR QUALITY PRINTING-PRICED RIGHT.
- WE ARE PLEASED TO SERVE YOU.
- YOU WILL BE PLEASED WITH OUR SERVICE.

ADVOCATE
Phone 485-2036, Vulcan

"YOU'RE NO GOOD." Simone Dina portrays a young singer-model in the National Film Board production "You're No Good", a film about rebellion of youth against society. Toronto actors Michael Sarrazin and Sally Sales are the other stars of this contemporary drama of a young man who turns to crime in his fruitless search for a purpose in life. "You're No Good" is one of many films on the family which are now available to the public through Canadian film libraries.

District News

MAJORVILLE

Plans have been made to hold a shower for Mrs. Darrel Northcott in Milo Saturday, Jan. 22 and for Mrs. Walter Vooys at the home of Mrs. Hugh Winch on Jan. 25.

Mrs. David Deitz has had her niece and nephew from Lethbridge visiting her this past week.

David, Donald and Bob Dietz and Aubrey Gore curled in Banff over the weekend.

Mr. and Mrs. Jack Dietz were guests at a farewell party for Mr. and Mrs. McKay at the home of Mr. and Mrs. Ole Willard Saturday evening.

Mr. and Mrs. George Heather visited the Alf Heathers in Vulcan on Thursday.

Mrs. John Bartsch was a Calgary visitor Friday.

Mrs. Floyd Thompson and family of Calgary visited the Chester Thompson family one day last week.

Mrs. Freda Prentice is presently visiting her daughter Mrs. Jack Hunter and family at Ensign.

Louise Gooch, Lynne Godkin, Lyle Winch, Joan Papp, Mr. and Mrs. Darrel Northcott of Calgary visited at their respective homes on the weekend.

Mr. and Mrs. Bob Umschied and family and Mr. and Mrs. Tom Beckner were dinner guests Sunday of the John Papps.

WELCOME SHOWER

Friends from Milo, Queenstown and Majorville district gathered Saturday afternoon at the home of Mrs. Jessie Umschied to welcome Mrs. John Monner to the district with a shower.

Judy Umscheid and Helen Shield presented Heidi with a basket of gifts and Mrs. Lawrence Monner, Grandma Monner and Mrs. Don Burfoot assisted her in opening the gifts. A delicious lunch was served by the hostess, assisted by Helen and Linda Shield, Coreta Ensign and Judy Umscheid.

Heidi graciously thanked everyone for attending and invited them to visit her.

LOMOND

Miss Heather Stannard has returned to work at Calgary after visiting her parents, Mr. and Mrs. E. W. Stannard.

Best wishes for a speedy recovery from many friends are extended to Mrs. Paul Maier who is a patient in hospital.

Best wishes for a speedy recovery are extended to young Ronnie Magnuson, a patient in the Vulcan Hospital.

Harry Hammer is visiting friends at Drumheller.

Mrs. Lulu Sande returned home last week after spending Christmas and New Year's in Lethbridge visiting her sister and brothers and families.

Joe Chambers has returned home from a holiday spent at Ottawa and Selkirk, Man. Mrs. Chambers remained in Selkirk for an extended visit at the home of her son-in-law and daughter, Mr. and Mrs. Bob Cyr and family.

Mrs. Florence Hart and son Walter spent Christmas with the former's brother-in-law and sister, Mr. and Mrs. Owen Dalton and Mr. and Mrs. Allan Dalton.

Mr. and Mrs. Hirst Goldthorpe, Mr. and Mrs. Ralph Chapman, Mr. and Mrs. Smokey Jones and Russel Honess were among the Lions and their wives attending the Lions Midwinter Conference held at Red Deer last weekend.

Mrs. Helen Pearson and son Vern of Vulcan visited friends in Lomond on Wednesday of last week.

New Year's Day dinner guests at the home of Mrs. Florence Hart and Walter were Mr. and Mrs. Owen Dalton of Vauxhall and Mr. and Mrs. Oliver Hart and family.

Friends will be pleased to learn that Glen Sealock is at home again after being a patient in the Vulcan Hospital.

Mr. and Mrs. J. C. Gray and Gordon were Lethbridge visitors Saturday morning and went to Calgary Saturday afternoon to watch the hockey game between the Canadian National Team and the Calgary Spurs. They were accompanied to Calgary by W. J. Hanson who also attended the hockey game.

Miss Velda and Miss Elaine and Ronald Nielson of Calgary were Sunday visitors at the home of the former's parents, Mr. and Mrs. Frank Boyd.

There was a good attendance on hand Friday evening, Jan. 14 when the Gleichen and Lethbridge Midget Hockey teams met at the Lomond arena for a well-played game which ended in a 5-5 tie.

On Sunday, Jan. 16, the Lomond Juvenile Hockey Team were host to the Champion Hockey Team. Score was 7-6 in favor of Lomond. The Lomond Bantams hosted the Milo Bantams. This well-fought game ended in a 7-7 tie.

In the evening some of the fathers and ex-hockey players took on the midgets, the 13-14-15 year age group. Score was something like 12-5 for the older team. This proved to be a very amusing game for all the hockey fans.

ST. JOHN'S ANGLICAN GUILD

The St. John's Anglican Guild met at the home of Mrs. Frank Boyd with four members and four visitors present. The meeting opened with the repeating of The Lord's Prayer in unison.

The members approved the raise in pay for catering to the Lomond Lions Club. The supper for the Lions Club on Feb. 1 was planned. The treasurer's annual report was read. A membership committee was formed.

Rev. Cowell announced that all church services will be held in the mornings to see if church attendance would improve. Also that Master Monty Root is the new organist.

The next meeting to be at the home of Mrs. Alice Clifford on Feb. 8, at 8:00 p.m. On lunch are Mrs. H. Goldthorpe, Mrs. F. Hart, Mrs. F. Boyd and Mrs. N. Kunkel.

How long the giant Galapagos tortoise lives is uncertain, but scientists estimate from growth rings around the plates on their backs that some are over 150 years of age.

1966 BARGANZA

PRICE REDUCTION SALE

CAR PRICES SLASHED

from 20% to 40% on all Nearly New and "OK" USED CARS

SALE PRICES LAST FOR 10 DAYS ONLY

DON'T MISS THESE VALUES!

BUY NOW while the selection is good

1965 Chevy II Coupe
6 cyl. motor, auto. trans., radio, power steering, power brakes. Only 3,400 miles. New price $3325. Sale Price **$2599**

1960 Chevrolet Sedan

6 cyl. motor, automatic transmission. A well cared for automobile in good condition.
Regular price $1195. Sale Price **$949**

LIKE NEW 1965's

1965 OLDSMOBILE 88 SEDAN
This car is fully equipped, one owner, like new. Only 14,000 miles.
New Price $4965.
SALE PRICE **$3599**

1965 PONTIAC SEDAN
V-8 motor, automatic transmission, radio, power steering and brakes. A beautiful white job.
New Price $4100.
SALE PRICE **$2999**

1965 FORD FAIRLANE 500
Super sport 2-door Hardtop. Bucket seats and fully equipped. Luxury unit.
Worth new $4250.
SALE PRICE **$3099**

1965 METEOR SEDAN
V-8 motor, automatic transmission, radio. Well cared for.
New Price $3650.
SALE PRICE **$2599**

BEAUTIFUL 1964 MODELS

1964 BUICK SEDAN
Radio, p.s. and p.b. A beauty.
Regular Price $3450.
SALE PRICE **$2899**

1964 CHEV IMPALA SUPER SPORTS
Bucket seats, radio, p.s. Like new.
Regular Price $3395.
SALE PRICE **$2849**

1964 PONTIAC LAUREN'N SEDAN
V-8 motor, radio, one of the best.
Regular Price $2650.
SALE PRICE **$2395**

1964 CHEVROLET SEDAN
V-8 motor, automatic transmission, radio, power steering. Like new.
Regular Price $2895.
SALE PRICE **$2499**

1964 CHEV IMPALA CONVERTIBLE
V-8 motor, auto. trans., radio, p.b., power top. Immaculate condition.
Regular Price $3695.
SALE PRICE **$3099**

LOOK AT THESE 1963 MODELS

1963 OLDS SUPER 88 SEDAN
Fully equipped. Beautiful automobile.
Regular Price $3295.
SALE PRICE **$2799**

1963 PONTIAC SEDAN
V-8 automatic, radio.
Regular Price $2495.
SALE PRICE **$2099**

1960 MODELS

1962 OLDS SEDAN SUPER 88
Equipped.
Regular Price $2695.
SALE PRICE **$2199**

1962 MERCURY MONTEREY SEDAN
Fully equipped, low mileage. Immaculate unit.
Regular Price $2595.
SALE PRICE **$2149**

1962 RAMBLER CLASSIC SEDAN
Regular Price $1585.
SALE PRICE **$1149**

1960 BUICK SEDAN
Radio, power steering, power brakes.
Regular Price $1750.
SALE PRICE **$1299**

1960 CHEVROLET SEDAN
6 cyl., automatic.
Regular Price $1295.
SALE PRICE **$999**

1960 CHEVROLET SEDAN
6 cyl., standard transmission.
Regular Price $1195.
SALE PRICE **$949**

1960 CHEVROLET SEDAN
Good clean unit.
Regular Price $1145.
SALE PRICE **$899**

1960 DODGE POLARA SEDAN
V-8, automatic.
Regular Price $1545.
SALE PRICE **$1099**

1960 DODGE POLARA SEDAN
V-8 Chrysler motor, auto. trans. A luxury automobile. Regular price $1545. Sale Price **$1099**

TRUCK BUYS

1964 CHEVROLET ½-TON
Fleetside LWB, h.d. transmission, overloads. A-1 condition.
Regular Price $2275.
SALE PRICE **$1899**

1962 G.M.C. ½-TON
Fleetside, LWB. Well cared for.
Regular Price $1675.
SALE PRICE **$1399**

1960 G.M.C. ½-TON
Fleetside LWB.
Regular Price $1395.
SALE PRICE **$1099**

1959 CHEVROLET ½-TON
Fleetside LWB, A-1 condition.
Regular Price $1075.
SALE PRICE **$799**

1959 CHEVROLET EL CAMINO
Popular ½-ton model.
Regular Price $995.
SALE PRICE **$699**

1959 DODGE ½-TON
Fleetside LWB, V-8 motor.
Regular Price $895.
SALE PRICE **$599**

1958 I.H.C. ½-TON
Stepside LWB, good condition.
Regular Price $795.
SALE PRICE **$499**

1958 CHEVROLET ½-TON
Stepside LWB.
Regular Price $895.
SALE PRICE **$599**

1957 MERCURY 3-TON
Cab and chassis. Motor overhauled, good 900x20 rubber.
Regular Price $1895.
SALE PRICE **$1499**

1957 DODGE ½-TON
Stepside LWB, V-8 motor.
Regular Price $745.
SALE PRICE **$499**

1951 CHEVROLET 1-TON
With steel box.
Regular Price $545.
SALE PRICE **$349**

1946 G.M.C. 2-TON
Hoist and box.
Regular Price $945.
SALE PRICE **$699**

OLDER MODELS

1959 CHEVROLET SEDAN
6 cylinder, automatic, radio.
Regular Price $1245.
SALE PRICE **$999**

1959 CHEVROLET 4-DR. H.T.
Equipped.
Regular Price $1295.
SALE PRICE **$1099**

1959 CHEVROLET IMPALA SEDAN
6 cylinder, automatic, radio.
Regular Price $1195.
SALE PRICE **$949**

1959 CHEVROLET SEDAN
6 cylinder, standard.
Regular Price $995.
SALE PRICE **$799**

1959 RAMBLER REBEL V-8 SEDAN
Regular Price $1095.
SALE PRICE **$849**

1959 FORD SEDAN
V-8, standard transmission.
Regular Price $1095.
SALE PRICE **$699**

1958 FORD SEDAN
V-8, automatic transmission.
Regular Price $895.
SALE PRICE **$649**

1958 DODGE SEDAN
Radio.
Regular Price $845.
SALE PRICE **$599**

1957 BUICK 2-DR. H.T.
Regular Price $895.
SALE PRICE **$649**

1957 OLDS 2-DR. COUPE
Regular Price $895.
SALE PRICE **$649**

1957 MERCURY SEDAN
Radio.
Regular Price $795.
SALE PRICE **$399**

1957 PONTIAC SEDAN
V-8, standard transmission, radio.
Regular Price $795.
SALE PRICE **$599**

1956 CHEVROLET 2-DR.
A-1 condition.
Regular Price $695.
SALE PRICE **$499**

1956 OLDS SEDAN
V-8, automatic, equipped.
Regular Price $795.
SALE PRICE **$549**

1956 FORD 2-DR. H.T.
Equipped.
Regular Price $695.
SALE PRICE **$449**

1956 DODGE ROYAL SEDAN
V-8, automatic.
Regular Price $695.
SALE PRICE **$479**

1956 DODGE 2-DR. H.T.
V-8, automatic, radio.
Regular Price $675.
SALE PRICE **$399**

1956 DODGE SEDAN
V-8, standard transmission, radio.
Regular Price $645.
SALE PRICE **$399**

1955 OLDS SEDAN
Equipped.
Regular Price $645.
SALE PRICE **$399**

1954 FORD SEDAN
Fair condition.
Regular Price $185.
SALE PRICE **$109**

SEE THE NEW
1966's on Display Now in Our Showroom
Chevrolet — Oldsmobile — Chevelle — Corvair — Chevy II

OUR PROMISE TO YOU: THAT WE SELL OUR PRODUCTS AT FAIR PRICES, MAKE A FAIR PROFIT, AND GIVE YOU THE BEST SERVICE POSSIBLE FOR MANY YEARS TO COME.

☆ Large selection to choose from (mostly one-owners)
☆ Top allowance for your trade-in
☆ Reasonable finance rates
☆ All units guaranteed one year

RICHARDSON & GOULD LTD.

Chevrolet, Olds and Chev Trucks
Cockshutt Farm Equipment

Phone 485-2211 Vulcan Alta.

Mr. and Mrs. Bob Hill and family of Lethbridge were Sunday guests at the home of Mrs. W. S. Hill.

Charlie Black of Grassmere, B.C. is a guest this week at the home of Mrs. W. W. Clarkson.

VULCAN THEATRE

— DOUBLE FEATURE PROGRAM —
THURS., FRI. AND SAT., JAN 20-21-22, AT 8:00 P.M.
— HERE COME —
"THE GLORY GUYS"
PANAVISION — COLOR BY DELUXE
"NIGHTMARE IN THE SUN"
Starring Ursula Andress, John Derek, Aldo Ray, Arthur O'Connell
— COLOR —
MATINEE SATURDAY, JAN. 22nd, AT 2:30 P.M.
MONDAY & TUESDAY, JAN. 25-26, AT 8:00 P.M.
"FINGER ON THE TRIGGER"
Starring Rory Calhoun
TECHNICOLOR — TECHNISCOPE

JANUARY Clearance

LADIES' CARDIGANS AND P.O. SWEATERS
Broken sizes and colors. Includes bulkies in wool and orlon and silkron.

WOOL CARDIGAN with collar, Avon and Lansea. Reg. 8.98 to 12.98.
Special at ..... **5.88** and **7.88**

WOOL & MOHAIR CARDIGAN,
reg. 16.98, a real buy at **9.98**

SILKRON PULLOVER,
reg. 5.98 and 6.98, now only **3.99**

ST. MICHEL SHETLAND WOOL P.O.,
reg. 11.98, special at **7.88**

— Other styles at Value Saving Prices —

TEENS' AND LADIES' SKIRTS
12 ONLY SKIRTS, reg. 5.98 to 12.98.
Clearance priced from ..... **2.00** to **5.00**

30 SKIRTS at savings from ⅓ to ½ Off the regular price.

SUITS, including tweeds, double knits, cotton knits and orlon. Reg. 24.98 to 49.98.
Specially priced at ..... **14.98** to **34.98**

LADIES' AND GIRLS' JACKETS—
Reduced to save you money.

COATS, DRESSES AND HATS—
Priced to save you dollars.

GIRLS' FLANNELETTE SHIRT DOLLS,
Sizes 8 to 12, reg. 2.99, now ½ price **1.49**

Betty Ann SHOPPE
VULCAN'S SMART STYLE CENTRE

PRE-INVENTORY Clearance

Cotton Prints
Assorted florals and abstract patterns, 36 inch width. Reg. .49 yard, now ..... **3** yds. **1.00**

Printed Fabrics
Silks, wool challis, rayons.
Reg. to 1.69 yd. ..... **.77**

Printed Silks
Surrahs, miracle, magic-crepes.
Reg. to 1.98 ..... **1.39**

Printed Flannelette
Florals and children's patterns.
Reg. .69 yd. ..... **.44**

CORDUROYS — RAYON TARTANS — CORDAY & SAROYA FABRICS— ALL SPECIALLY PRICED

Flannelette Blankets
Ibex quality, full bed size, 70 x 90 inches.
Reg. 6.98 pair **5.99**

Nylon Reversible Scatter Mats
Machine washable, multi-color design. Size 18 x 30 inches. Reg. 1.98 ..... **1.33**

Knitting Yarn
All wool worsted, 3-ply, assorted colors.
Two ounce skeins. Reg. .79 ..... **.51**

PHONE 485-2420
ROBINSON STORES
RETAILERS OF DRY GOODS
VARIETY STORE MERCHANDISE

BRIEF ITEMS OF LOCAL INTEREST

Friends of Mrs. R. J. Buehler will be sorry to learn that she had the misfortune to slip on a piece of ice, resulting in a cut to her forehead and several painful bruises. She was hospitalized over the weekend and is now convalescing at home.

Rev. M. R. Heebner is attending the mid-winter convocation at the EUB Church at Medicine Hat this week.

Mr. and Mrs. Cliff Fath, accompanied by Mr. and Mrs. Greg Fath and Wendell Hanna were Lethbridge visitors on Monday.

Mrs. E. G. McPherson, who spent several days at the local hospital last week, will enter a Calgary hospital at this weekend to undergo treatment.

Mr. and Mrs. E. Kobi of Bymoore spent the weekend here, with their son, Ben Kobi.

Douglas Woodman of Grassmere, B.C., is presently visiting friends and relatives here.

Mr. and Mrs. Don Paul and daughter, Kim spent the weekend in Cardston at the home of the former's parents, Mr. and Mrs. K. V. Paul.

Friends of Miss Enid Fulton will be sorry to learn she is a patient in a Calgary hospital, and her parents, Mr. and Mrs. Roy Fulton are in the city to be near her.

Mr. and Mrs. Bob Dann and family of Craddock, Alta., were weekend visitors at the Dave Crabb home.

Mr. and Mrs. E. Schmidt had as their guests on Sunday, Mr. and Mrs. L. A. Campbell of Calgary.

Ross McIntyre who has been confined to hospital in Calgary for more than a month, spent the weekend at his home here, returning to hospital on Monday.

A number of ladies of the Vulcan United Church attended a UCW Workshop at Champion on Monday and report a most interesting program.

Mrs. Marie Clarkson visited her father, John Schauerman, who recently underwent surgery at a Lethbridge hospital, on Monday.

Sunday dinner guests at the Champion home of Mr. and Mrs. Allan McLean were Mr. and Mrs. Bob Todd, Guy Dow and son, Robert of Edmonton.

Friends of Mrs. Andy Scotter, nee Linda Dumka, will be interested to learn that she has accepted a position with the Bank of Montreal at Lethbridge and her husband has been made manager of a fertilizer firm, for Southern Alberta.

Friends of Bill Fleming will regret to learn that he is presently a patient at the local hospital.

Doreen, the small daughter of Mr. and Mrs. Lorne Healy, Jr., suffered a bad facial cut when she fell on some ice on Sunday, necessitating several stitches to close.

Mr. and Mrs. Tom Dolan and daughter of Calgary visited Sunday with their grandparents, Mr. and Mrs. George Kiemele.

Wayne Lucas, son of Mr. and Mrs. J. W. Lucas, spent the past week as a student at the Graham School for Cattlemen at Garnett, Kansas, where he took training in artificial insemination, practical methods of cattle care and herd management.

Mrs. Nelsie Robertson spent the weekend in Calgary where she visited with her daughters.

Mr. and Mrs. C. A. Blom, Teddy, Cindy and Lynne have just returned from a two-week vacation at the West Coast. Yoette and Crystal remained with their grandparents, Mr. and Mrs. B. Somerville.

Mr. and Mrs. B. N. Somerville visited with relatives in Claresholm at the home of Mr. and Mrs. Robert McComb and Sandra, at the weekend. Mr. McComb is the brother of the late Edward McComb who with his wife Edna died in a tragic accident five miles south of Claresholm the past week. Mrs. Robert McComb is a niece of Mr. Somerville and a sister to Mrs. Alvin Godkin.

WEDDING ANNOUNCED

Merico Properzi of Barrhead, Alta., is pleased to announce the engagement of his youngest daughter, Lydia Carol to James Benjamin Graham, son of Mr. and Mrs. Russell Graham of Vulcan, Alta. The wedding will take place on Saturday, Feb. 5, at 3:00 p.m., in St. Mary's Anglican Church, Barrhead. 24-1p

COMING EVENTS

Minimum $1.00 up to 25 Words

● ANNUAL CLEVERVILLE Pioneer Club Oldtime Dance and program. Friday, Feb. 4, at 8:00 p.m., in the Champion Community Hall. Ladies, please bring sandwiches or cake. Would anyone knowing the whereabouts of the Register, please phone W. Racher, Champion. 23-3x

● ARROWWOOD ANNUAL Gymkhana Dance, Friday, Jan. 21, 1966. Eamor's saddle as door prize. Admission $1.00 per person. Thurber's Orchestra. 23-2x

● CARD PARTY— Ensign Hall on Friday, Jan. 28, at 8:00 p.m. Bridge and whist. Lunch and prizes. Everyone welcome. Sponsored by Ensign Ladies Community Club. 24-1p

● ATTENTION MEMBERS of Vulcan Light Horse Assoc., and 4-H Light Horse and Colt Club— A training course on the showing of a horse and horsemanship in general will be held Saturday, Jan. 22, at the Gerry Going Ranch, Black Diamond. Members are requested to meet at Daniell's Tire Shop at 12 o'clock noon SHARP. 24-1x

● CASH BINGO— Vulcan Legion Hall on Saturday, Jan. 22, at 8:30 p.m. Cash jackpots up to $10 nightly. Sponsored by the Ladies Auxiliary. 24-1x

● CANCELLED— A.A.R.N. Meeting scheduled for Jan. 26 has been cancelled. Next meeting will be on Wednesday, Feb. 2, at Laurie Horne's residence. 24-1x

● ICE GYMKHANA, sponsored by Lake McGregor District Scout Association, at Vulcan Arena, Saturday, Jan. 29, 1:30 p.m. Scouts and Cubs from Champion, Carmangay, Lomond and Vulcan will participate. 24-1x

Special on Lamps
20% OFF
BASSETT'S JEWELLERY
PHONE 485-2175, VULCAN

EACH PRESCRIPTION INFLUENCES YOUR LIFE

Your physician writes a prescription because he either wants to make or keep you healthy. His diagnosis of your condition indicates you need this medicine.

Follow his advice as given. We will label his directions for use and, of course, dispense the exact medicine prescribed. But, unless you actually take the medicine as directed, you have wasted his time, your money and lessened your chances to keep well.

YOUR DOCTOR CAN PHONE US when you need a medicine. A great many people entrust us with their prescriptions. May we compound yours?

Phone 485-2012
Mitchell's Pharmacy
Emergency Ph.:— 485-2049 or 485-2086
— VULCAN —
PRESCRIPTION CHEMISTS

Vulcan Food Market

SHOP AND SAVE WITH QUALITY, FRESHNESS AND VARIETY
Phone 485-2156— Free Delivery Two Deliveries Daily— 11:00 a.m. and 4:00 p.m.

MID-WINTER FOOD SPECIALS

Pinecrest Chicken
Grade "A" Cut up for frying or roasting. Lb.— **.49**

PRIME RIB **STEAK** OR ROAST King of Roasts. Lb. ..... **.79**

PORK RIBLETS For sweet & sour or baking. Lb. .. **.45**

BABY BEEF LIVER Fresh and nourishing. Lb. ..... **.49**

BAR-B-QUE CHICKEN Fully cooked and frozen. Each **1.29**

LUNCH MEATS
Bologna, Mac. & Cheese, Head Cheese, Pickle & Pimento and Chicken Loaf. Vacuum pack, 6 oz.—
2 for— **.43**

"FRESHEST BY FAR" QUALITY PRODUCE

IMPORTED TOMATOES Lb.— **.29**

LARGE GREEN STALKS **CRISP CELERY** Each ..... **.25**

FIRST QUALITY **PURITY ICE CREAM** ½ Gals. ..... **.89**

Orange Tang Breakfast drink .... 4 PKGS **.89**

FAMILY TISSUE Cashmere— **8** rolls **.89**

VEGETABLE SOUP Campbell's, 10 oz.— **4** tins **.59**

Apple Sauce Sunrype ..... 4 TINS **.69**

FANCY SLICED **PEACHES** 15 oz.— **3** TINS **.79**

FANCY ASSORTED **PEAS** 15 oz.— **4** TINS **.69**

COFFEE Nabob, lb.— **.89**

BISCUITS Four in one Jumbo pkg. ..... **.99**

SQUIRREL **PEANUT BUTTER** 48 oz. ..... **.99**

KELLOGG'S **CORN FLAKES** 16 oz. ..... **.39**

BURNS **Spredeasy Cheese** 2 lbs. **1.19**

Lunch Meats Tulip canned, 12 oz.— **2** FOR **.89**

SPECIAL "K" Kellogg's, 11 oz. ..... **.49**

CREAM CHEESE Kraft Whipped **3/1.00**

— PRICES EFFECTIVE ON SPECIALS —
Grocery and Frozen Food— Thurs. to Tues. Produce and Meats— Thurs., Fri. and Sat.